

CERTIFIED SURVEY MAP

GL. 2 3-44-9

220



MONUMENTS

- IRON PIPE IN PLACE
- 1"X30" IRON PIPE SET

BEARINGS FROM HARRY JOHNSON 1953

CENTER OF SECTION

SECTION 3  
 2" CAPED IRON PIPE  
 SURVEYOR'S CERTIFICATE

I LADD D. GOULD, REGISTERED LAND SURVEYOR HEREBY CERTIFY;  
 THAT I HAVE SURVEYED AND MAPPED A PARCEL OF LAND LOCATED  
 IN GOV'T LOT 2, SECTION 3, T.4N., R.9W., BAYFIELD COUNTY WISCONSIN,  
 MORE PARTICULARLY DESCRIBED AS FOLLOWS:

COMMENCING AT A 2 INCH CAPED IRON PIPE MARKING THE CENTER  
 OF SECTION 3, THENCE S8°01'00"E 8450.1 FT., TO A 1 INCH IRON PIPE,  
 THENCE N43°33'05"E 10388 FT. TO THE POINT OF BEGINNING, THENCE  
 N42°48'38"E 17992 FT., THENCE S13°40'08"E 738.84 FT., THENCE  
 S81°04'46"W 150.52 FT., THENCE N13°40'08"W 627.03 FT., TO THE BEGINNING.  
 THAT I HAVE MADE SUCH SURVEY UNDER THE DIRECTION OF  
 AL NAGEL OWNER OF SAID LAND AND THIS MAP IS A CORRECT  
 REPRESENTATION OF THE LAND SURVEYED.

THAT I HAVE FULLY COMPLIED WITH THE PROVISIONS OF  
 CHAPTER 236 OF THE WISCONSIN STATUTES AND THE SUBDIVISION  
 REGULATIONS OF THE TOWNSHIP OF BARNES IN SURVEYING, DIVIDING  
 AND MAPPING THE SAME.

THE ABOVE DESCRIPTION ALSO INCLUDES ALL THE LAND LYING  
 BETWEEN THE MEANDER LINE AND THE HIGH WATER MARK OF  
 UPPER EAU CLAIRE LAKE BETWEEN THE PARCEL LINES EXTENDED.  
 DATED THIS 19TH. DAY OF JANUARY 1977.

*Ladd D. Gould*  
 LADD D. GOULD RLS NO S1171

THIS IS A RETRACEMENT SURVEY OF HARRY JOHNSON'S SURVEY  
 OF NOV. 15, 1953, AND IS BASED UPON EXISTING MONUMENTS, RECORDED  
 DEEDS, AND FIELD NOTES OF PREVIOUS SURVEYS.

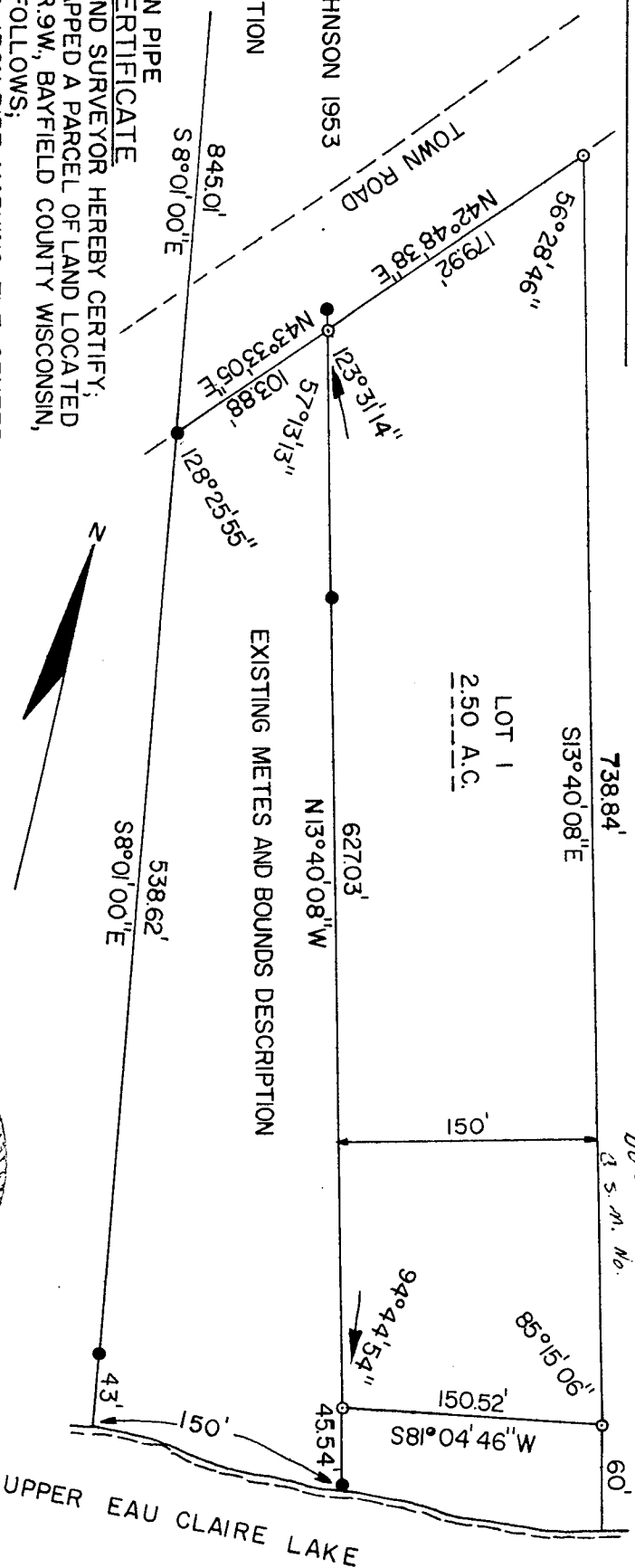

APPROVED  
 Bayfield County Zoning Comm.  
 By *Ladd D. Gould*  
 Date 2-17-77

312261

REGISTER'S OFFICE } S.S.  
 Bayfield County, Wis.

RECORDED AT 10:15 A.M.  
 ON February 21, 1977 IN  
 Vol. 2 of CSM Page 220

*Otto Korpela*

REGISTER OF DEEDS

