

# 61.5 10-44-9

APPROVED

Bayfield County Zoning Comm.

By *Ladd D. Gould*

Date 2-17-77 Appl# Map#

EAST 1/4 CORNER SECTION 10

000173 23m. No 219

## 312254

33' PRIVATE ROAD EASEMENT

SURVEYORS CERTIFICATE

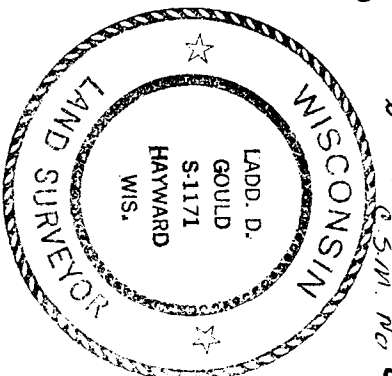

REGISTER'S OFFICE  
Bayfield County, Wis. } S.S.  
RECORDED AT 4 PM  
ON FEB 18 77 IN

2 of CSM Page 219

*Otto Korhola*  
REGISTER OF DEEDS

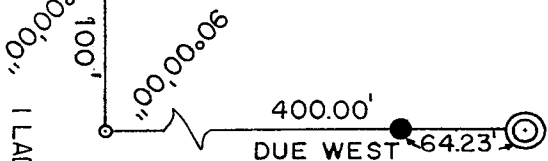
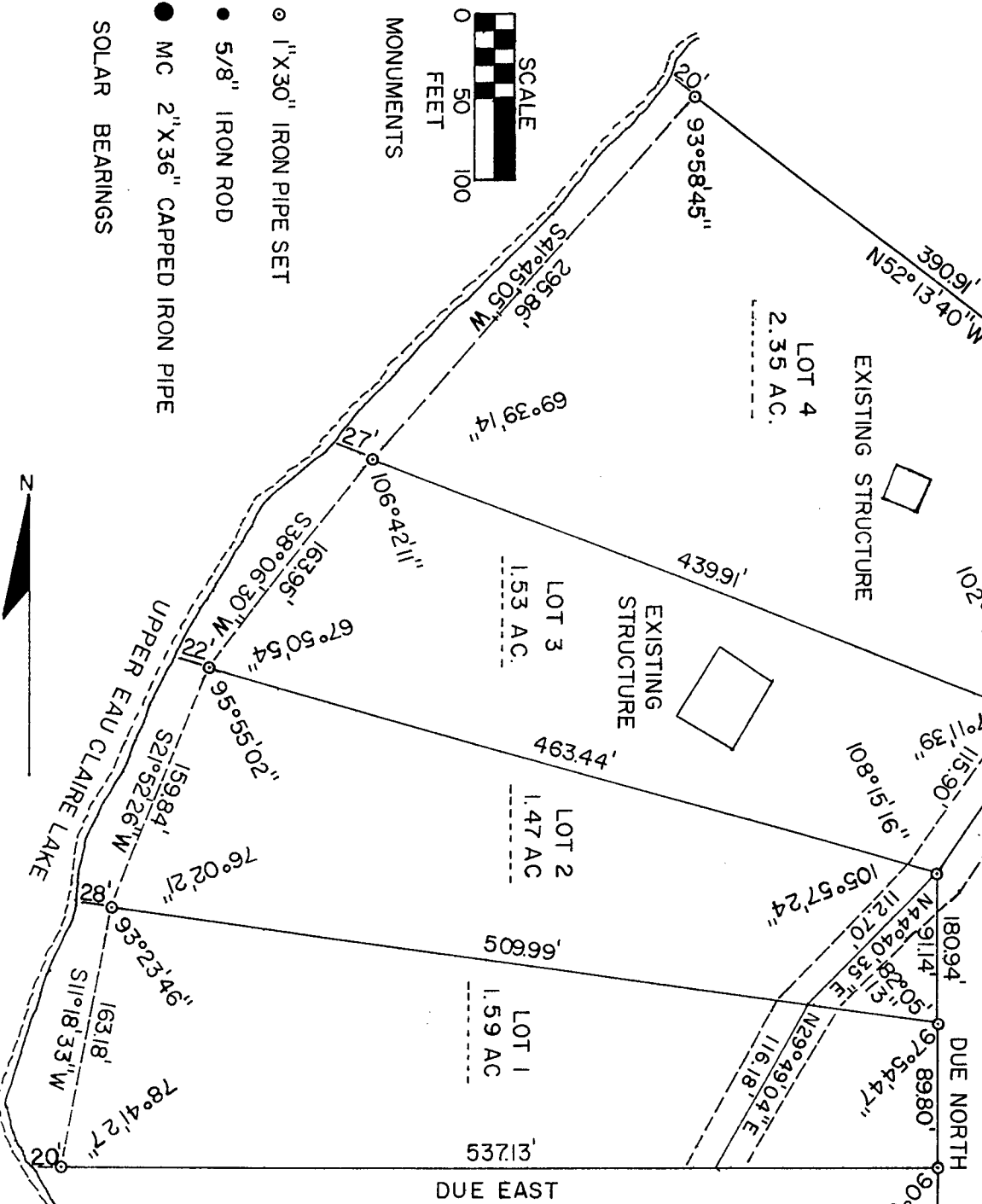

I LADD D. GOULD, REGISTERED LAND SURVEYOR, HEREBY CERTIFY, THAT I HAVE SURVEYED AND MAPPED A PARCEL OF LAND LOCATED IN GOV'T LOT 5, SECTION 10, T44N, R9W, BAYFIELD COUNTY, WISCONSIN, MORE PARTICULARLY DESCRIBED AS FOLLOWS:

COMMENCING AT THE EAST 1/4 CORNER OF SECTION 10, THENCE DUE WEST 400.00 FT., THENCE DUE NORTH 100.00 FT., TO A 1 INCH IRON PIPE AND THE POINT OF BEGINNING, THENCE DUE NORTH 180.94 FT., THENCE N34°12'40" E 287.42 FT., THENCE N52°13'40" W 390.91 FT., THENCE S41°45'05" W 295.86 FT., THENCE S38°06'30" W 163.95 FT., THENCE S21°52'26" W 159.84 FT., THENCE S11°18'33" W 163.18 FT., THENCE DUE EAST 537.13 FT., TO THE POINT OF BEGINNING.

THAT I HAVE MADE SUCH SURVEY UNDER THE DIRECTION OF GEORGE MARTIN, OWNER OF SAID LAND AND THIS MAP IS A CORRECT REPRESENTATION OF THE LAND SURVEYED.

THAT I HAVE FULLY COMPLIED WITH THE PROVISIONS OF CHAPTER 236 OF THE WISCONSIN STATUTES AND THE SUBDIVISION REGULATIONS OF THE TOWNSHIP OF BARNES IN SURVEYING, DIVIDING AND MAPPING THE SAME.

THE ABOVE DESCRIPTION ALSO INCLUDES ALL THE LAND LYING BETWEEN THE MEANDER LINE AND THE HIGH WATER MARK OF UPPER EAU CLAIRE LAKE BETWEEN THE PARCEL LINES EXTENDED.

DATED THIS 16TH DAY OF FEBRUARY 1977

*Ladd D. Gould*  
LADD D. GOULD RLS NO S1171

- MONUMENTS
- 1" X 30" IRON PIPE SET
  - 5/8" IRON ROD
  - MC 2" X 36" CAPPED IRON PIPE
- SOLAR BEARINGS

