

SE NE Sec 8-44-9

setback line (5')

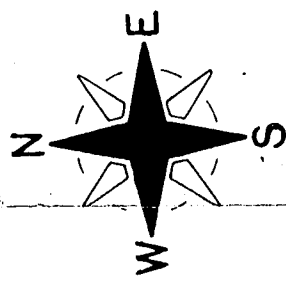
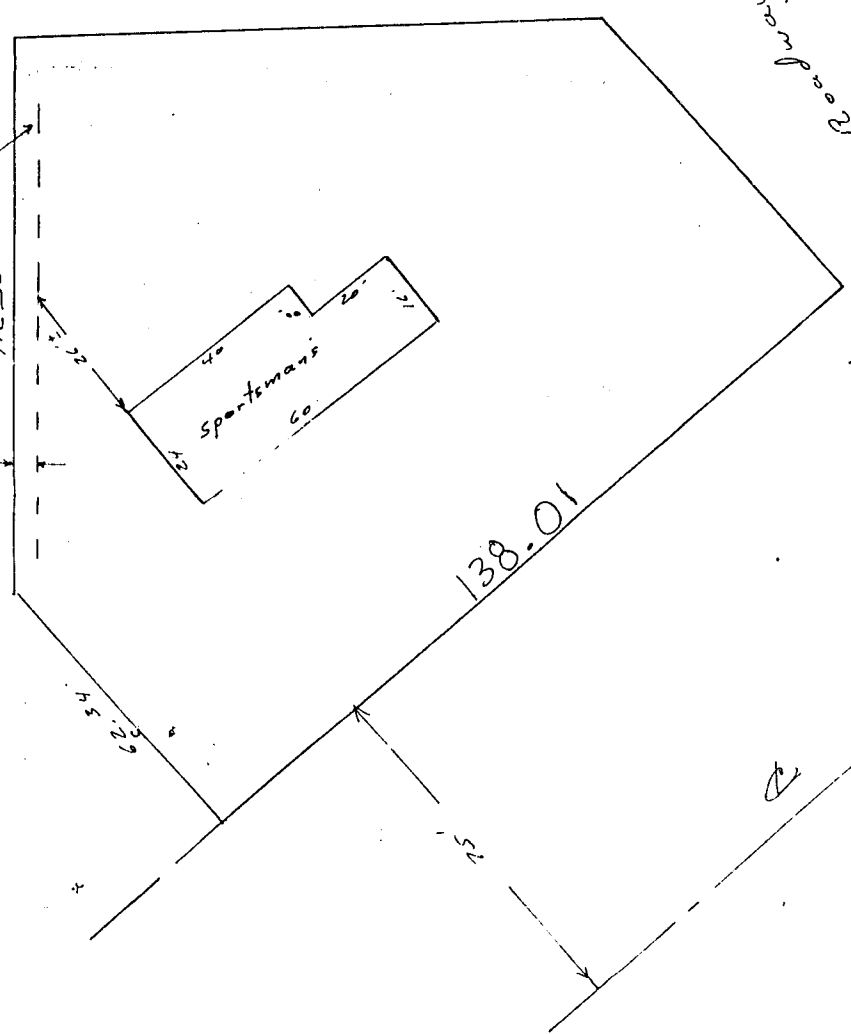

Scale - 1" = 30'

Prepared For: Peggy & Jim Lindbom
Barnes, Wis.

Prepared By: Duane Martens
Barnes, Wis.

Dated: 1 Mar. 34

Sketch of Sportsmans Cafe

Showing building location to North lot line.
Town of Barnes, Bayfield Co., Wis.

located in SE NE "389"

Sec. 8-44-9

± 1854