

# 188

312157

REGISTER'S OFFICE  
Bayfield County, Wis.

RECORDED AT 9:30 A.M.  
ON FEB 11 1977

Vol. 2 of SM Page 216  
216

Otto Korhela

REGISTER OF DEEDS

R/W CURVE DATA

Curve No.	Lot No.	Radius Length	Chord Length	Chord Bearing	Central Angle
7	7	98.23'	59.08'	N 69°32'21"W	35°00'18"
8	7	193.64'	39.32'	N 46°12'36"W	11°39'13"
8	8	193.64'	117.50'	N 22°43'19"W	35°19'27"

APPROVED  
Bayfield County Zoning Comm.  
By Jack E. Anderson  
Date 2-11-77 App# \_\_\_\_\_ Map# \_\_\_\_\_

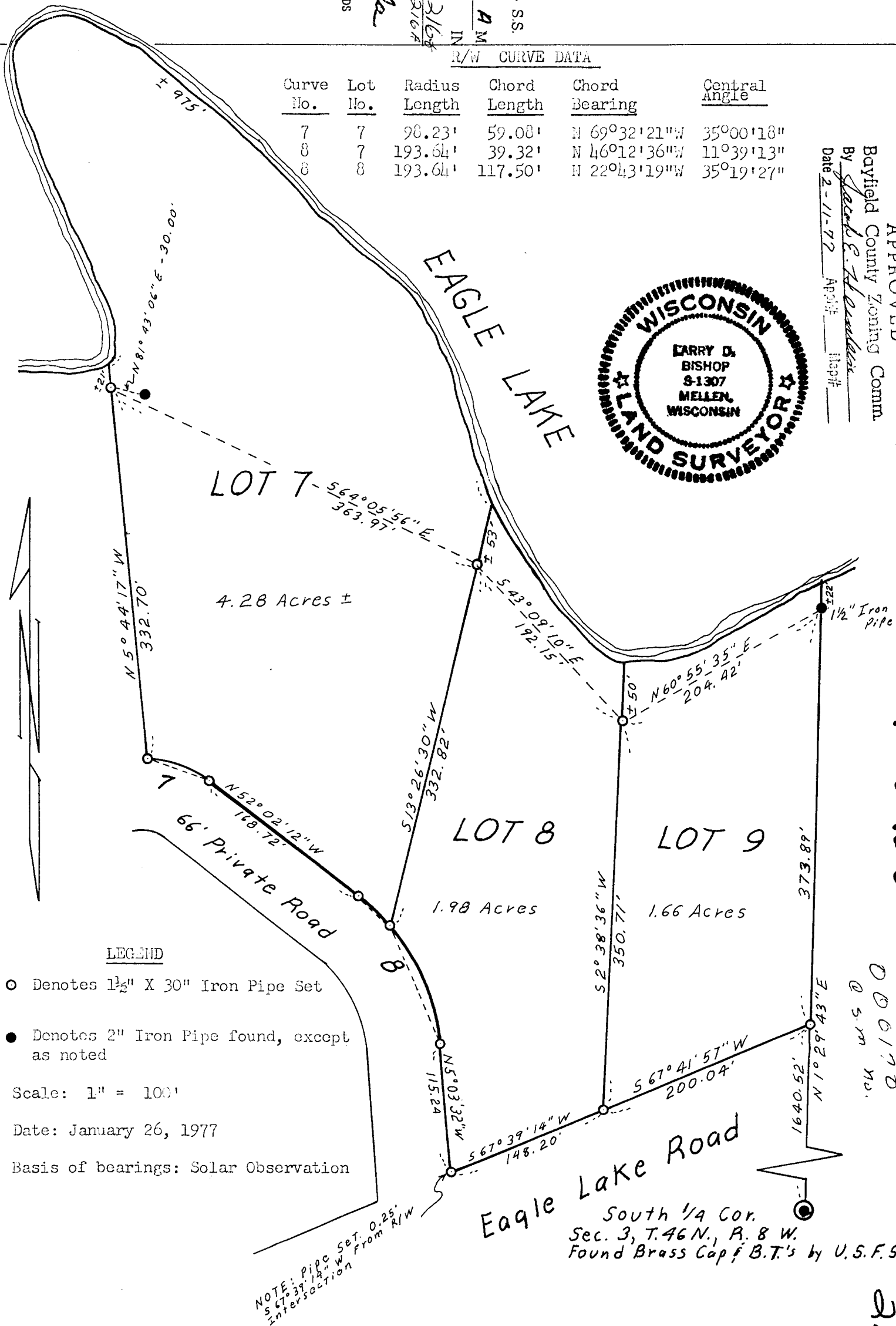

514 3-46-8

006170  
@ 5 m No.

LEGEND

- Denotes 1 1/2" X 30" Iron Pipe Set
- Denotes 2" Iron Pipe found, except as noted

Scale: 1" = 100'

Date: January 26, 1977

Basis of bearings: Solar Observation

NOTE: Pipe Set. 0.25'  
S 67°39'14" W  
Intersection from R/W

South 1/4 Cor.  
Sec. 3, T.46N., R. 8 W.  
Found Brass Cap & B.T.'s by U.S.F.S.

216

SURVEYORS CERTIFICATE

I, Larry D. Bishop, Registered Land Surveyor, hereby certify that by order of Hazel Hills Development Corporation I have surveyed the parcel of land which is represented by this certified survey map of Lots 7-8-9;

That said parcel is described as: Beginning at the South one-quarter corner of Section 3, T. 46 N., R. 8 W., Bayfield County, Wisconsin; thence along the N/S centerline of Sec. 3 N. 1° 29' 43" E. 1640.52 feet to a 1½" Iron Pipe on the Northerly boundary of Eagle Lake Road as established by this survey and the true point of beginning for the parcel(s) herein described, said Iron Pipe being also the SE corner of Lot 9; thence along the Northerly boundary of Eagle Lake Road as established S. 67° 41' 57" W. 200.04 feet to a 1½" Iron Pipe at the SW cor. Lot 9 and the SE cor. Lot 8; thence continuing along said boundary of Eagle Lake Road S. 67° 39' 14" W. 148.20 feet to the intersection of said boundary of Eagle Lake Road and the Easterly boundary of a 66 foot private road, said intersection being referenced by a 1½" Iron Pipe S. 67° 39' 14" W. 0.25 feet; thence along said Private Road boundary from the point of intersection N. 5° 03' 32" W. 115.24 feet to a 1½" Iron Pipe; thence on the arc of a 193.64 foot radius curve left 119.38 feet the chord of which bears N. 22° 43' 19" W. 117.50 feet to a 1½" Iron Pipe at the SW cor. Lot 8 and the SE cor. Lot 7; thence on the arc of the said 193.64 foot radius curve 39.39 feet the chord of which bears N. 46° 12' 36" W. 39.32 feet to a 1½" Iron Pipe; thence N. 52° 02' 12" W. 168.72 feet to a 1½" Iron Pipe; thence on the arc of a 98.23 foot radius curve Left 60.01 feet the chord of which bears N. 69° 32' 21" W. 59.08 feet to a 1½" Iron Pipe at the SW cor. of Lot 7; thence N. 5° 44' 17" W. 332.70 feet to a 1½" Iron Pipe; thence continuing N. 5° 44' 17" W. 21 feet more or less to the shoreline of Eagle Lake and the NW cor. of Lot 7; thence along the shoreline of Eagle Lake Northwesterly, Northeasterly and Southeasterly 975 feet more or less to a point on said shoreline, said point being the NE cor. of Lot 7 and the NW cor. of Lot 8 and from which point a 1½" Iron Pipe bears S. 13° 26' 30" W. 53 feet more or less; thence continuing along said shoreline Southeasterly 190 feet more or less to a point on said shoreline, said point being the NE cor. Lot 8 and the NW cor. Lot 9 and from which point a 1½" Iron Pipe bears S. 2° 38' 36" W. 50 feet more or less; thence continuing along said shoreline Northeasterly 200 feet more or less to the N/S centerline of Sec. 3 and the NE cor. of Lot 9; thence along the N/S centerline S. 1° 29' 43" W. 22 feet more or less to a 1½" Iron Pipe; thence continuing along the N/S centerline S. 1° 29' 43" W. 373.89 feet to the point of beginning. Containing 7.92 Acres M/L.

That this Certified Survey Map is a true and exact record of the boundaries surveyed and that I have fully complied with the provisions of Chapter 236, Wis. Revised Statutes.

Certified this 26th day of Jan., 1977

Larry D. Bishop

Larry D. Bishop, Land Surveyor  
Wis. Registration No. 1307



2164