

# 184

NW NW 33-45-7

D00169  
Q.S.M. No

215

312113

REGISTER'S OFFICE  
Bayfield County, Wis. } S.S.

RECORDED AT 4 P.M.  
ON FEB 8 - 77

Vol. 2 of CS4 Page 215

Otto Korhala  
REGISTER OF DEEDS

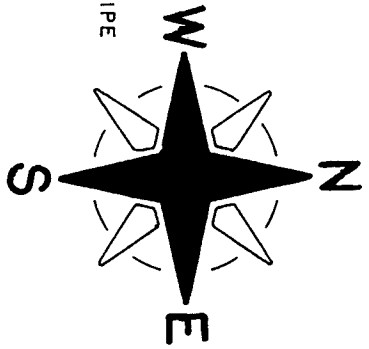
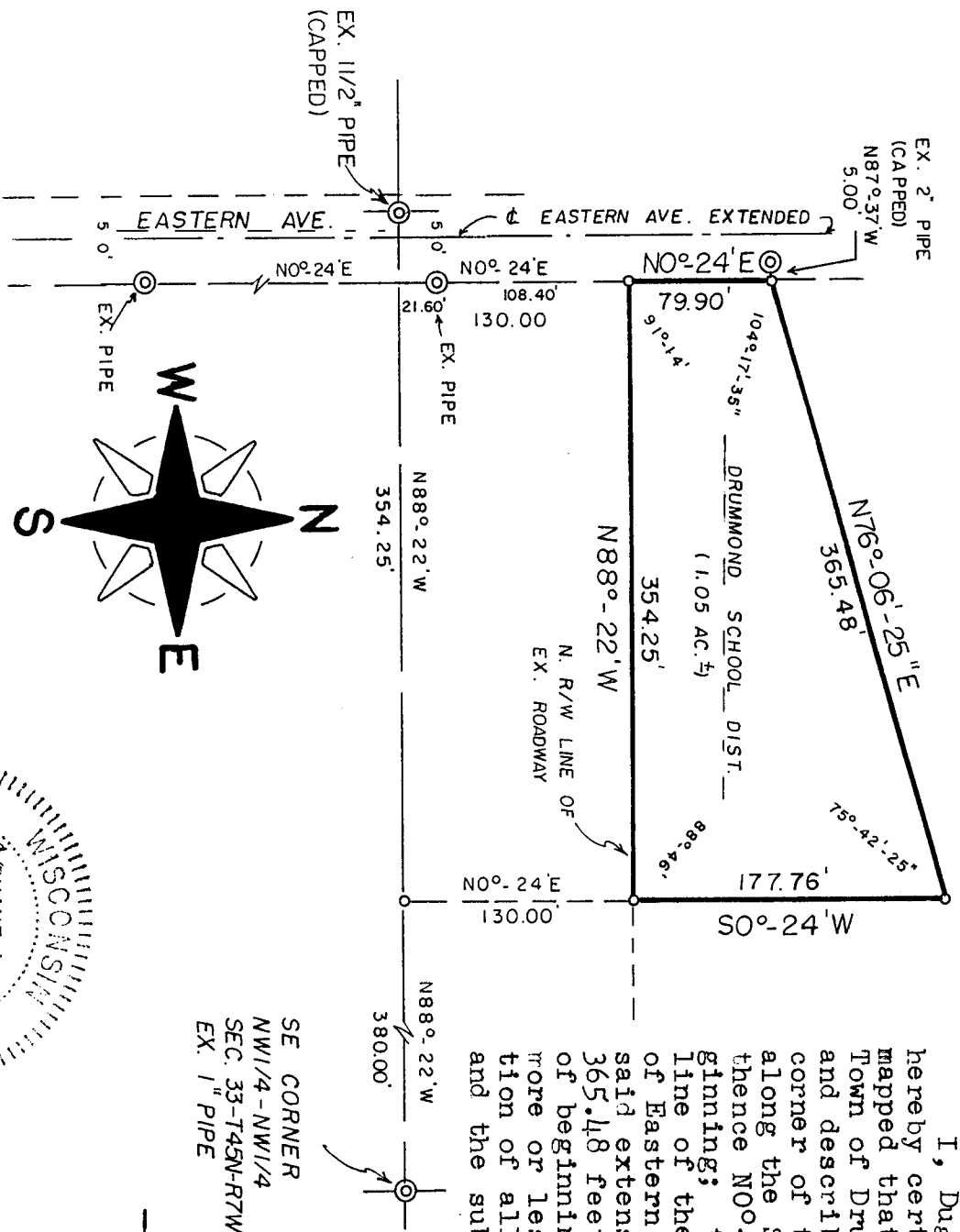

SCALE - 1" = 100'

o = SET 1" X 24" IRON PIPE  
MIN. WT. 1.13 LBS./LIN. FT.

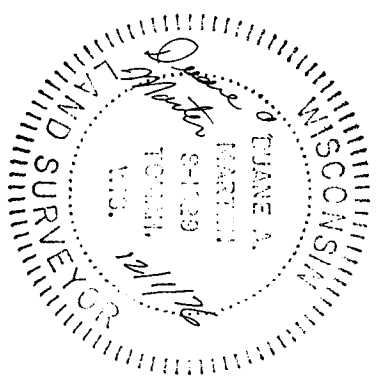

SURVEYOR'S CERTIFICATE

I, Duane A. Marten, Registered Land Surveyor, hereby certify: That I have surveyed, divided and mapped that part of the NW $\frac{1}{4}$ -NW $\frac{1}{4}$ , Sec. 33-T45N-R7W, Town of Drummond, Bayfield County, Wisconsin, bounded and described as follows: Commencing at the SE corner of the NW $\frac{1}{4}$ -NW $\frac{1}{4}$ , Sec. 33; thence N88°-22'W, along the South line of said NW $\frac{1}{4}$ -NW $\frac{1}{4}$ , 380.00 feet; thence N0°-24'E, 130.00 feet to the point of beginning; thence N88°-22'W parallel with the South line of the NW $\frac{1}{4}$ -NW $\frac{1}{4}$ , 354.25 feet to the East line of Eastern Avenue extended; thence N0°-24'E along said extension thereof, 79.90 feet; thence N76°-06'-25"E 365.48 feet; thence S0°-24'W, 177.76 feet to the point of beginning. Said parcel contains 1.05 acres of land, more or less. That such plat is a correct representation of all exterior boundaries of the land surveyed and the subdivision thereof made. That I have made such survey, land division and plat by the order and under the direction of the Drummond School District to the best of my knowledge and belief.

SE CORNER  
NW $\frac{1}{4}$ -NW $\frac{1}{4}$   
SEC. 33-T45N-R7W  
EX. 1" PIPE

*Duane A. Marten*

DUANE A. MARTEN, REGISTERED LAND SURVEYOR  
VACATIONLAND SURVEYOR'S, INC.  
TOMAH, WISCONSIN

12/1/76 - Rev. 2/1/77

**CERTIFIED SURVEY MAP**

Located in the  
NW $\frac{1}{4}$ -NW $\frac{1}{4}$ , Sec. 33-T45N-R7W, Town of  
Drummond, Bayfield County, Wisconsin.

APPROVED: Bayfield Co. Zoning Committee  
Jacob Heinlein *Jacob S. Heinlein* Adm.  
Dated *Feb. 8, 1977*