

196

BAYFIELD COUNTY CERTIFIED SURVEY MAP

Contour 2' above assumed high water

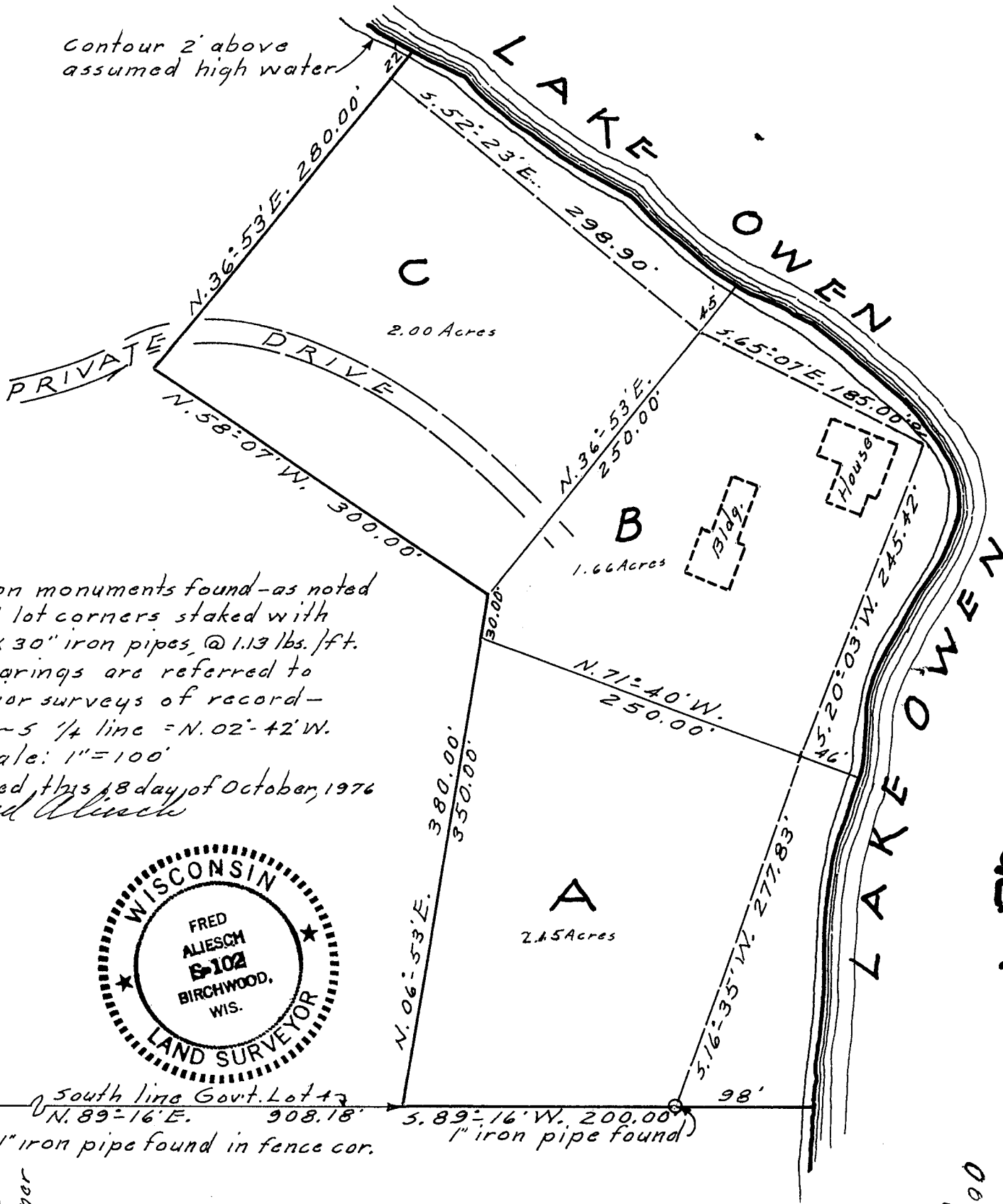

Iron monuments found - as noted
 All lot corners staked with
 1" x 30" iron pipes, @ 1.13 lbs./ft.
 Bearings are referred to
 prior surveys of record -
 N ~ 5 1/4 line = N. 02° 42' W.
 scale: 1" = 100'
 Dated this 18 day of October, 1976
 Fred Aliesch



South line Govt. Lot 13
 N. 89° 16' E. 908.18' (1" iron pipe found in fence cor.)
 S. 89° 16' W. 200.00' (1" iron pipe found)

N. 02° 42' W. 1313.52'
 2" capped iron pipe found in fence corner at south 1/4 corner.

REGISTRAR'S OFFICE
 Bayfield County, Wis.
 RECORDED AT 3:00 P.M.
 NOV 17 1976
 IN

Vol. 2 of P. 111 Page 208 of 208

Paul Peterson
 REGISTRAR OF DEEDS

310734

6L 4 32 - 44 - 7

006162
E.S.M. No

BAYFIELD COUNTY CERTIFIED SURVEY MAP

I, Fred Aliesch, registered land surveyor hereby certify: That in full compliance with the provisions of Chapter 236 of the Wisconsin Statutes, and the subdivision regulations of the Town of Drummond, and under the direction of CLAYTON C. MCKINNEY, owner of said land, I have surveyed, divided and mapped this certified survey; that this certified survey correctly represents all exterior boundaries and the subdivision of the land surveyed; and that this land is located in Government Lot Four (4), Section Thirty-two (32), Town Forty-four (44) North, Range Seven (7) West, Town of Drummond, Bayfield County, to wit:

Commencing at the South Quarter corner of Section 32, thence North 02°-42' West, 1313.52 feet, to the South line of Government Lot 4, thence along the South line North 89°-16' East, 908.18 feet to the point of beginning; thence North 06°-53' East, 380.00 feet; thence North 58°-07' West, 300.00 feet; thence North 36°-53' East, 280.00 feet to a point 22 feet, more or less, from the water's edge of Lake Owen, thence along the meander line along the lake, South 52°-23' East, 298.90 feet; thence South 65°-07' East, 185.00 feet; thence South 20°-03' West, 245.42 feet; thence South 16°-35' West, 277.83 feet to a point 98 feet, more or less, from the water's edge of Lake Owen and the end of the meander line; thence South 89°-16' West, 200.00 feet to the point of beginning, including all the land lying between the meander line and the water's edge of Lake Owen.

APPROVED
Bayfield County Zoning Comm.
By Joseph E. Heunke
Date 11-8-76 Appl# _____ Map# _____

