

H 199

GL. U 5-44-9

CERTIFIED SURVEY MAP

205

0045'9
@ S.M. No

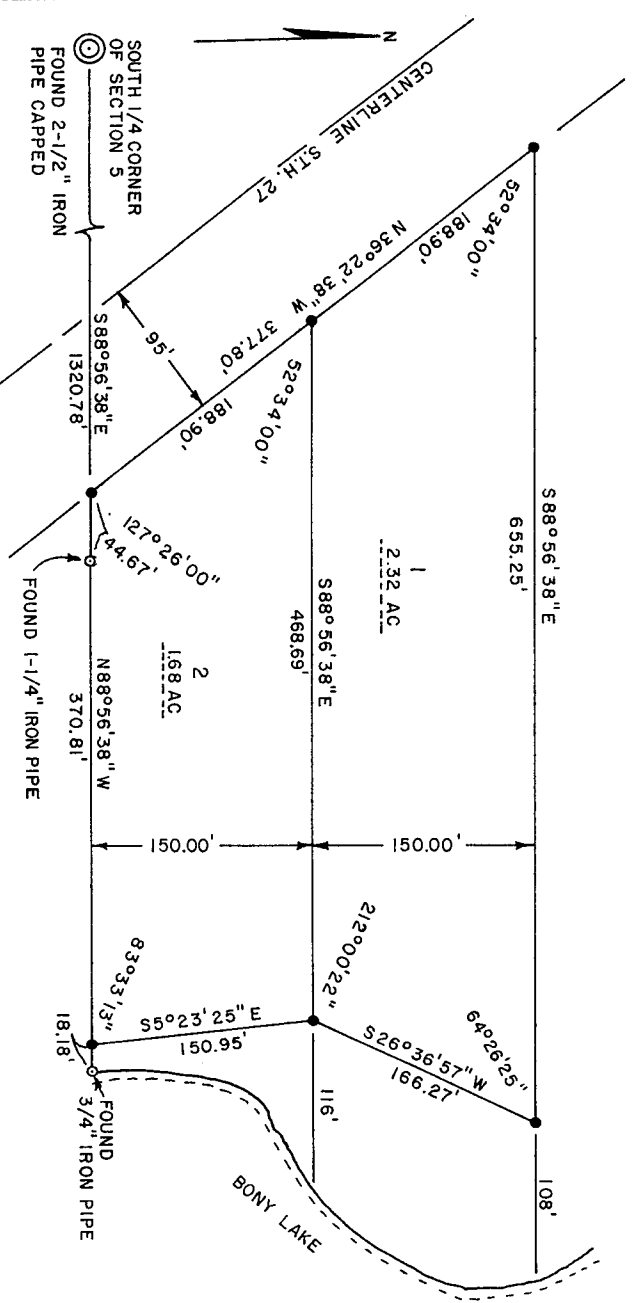

• SET 1" X 30" IRON PIPE
BEARINGS BASED UPON THE SOUTH SECTION
LINE BEARING S88°56'38"E

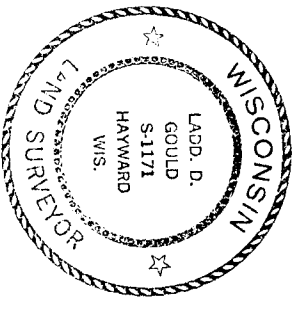

310231

SURVEYORS' CERTIFICATE

I LADD D. GOULD REGISTERED LAND SURVEYOR HERBY CERTIFY,
THAT I HAVE SURVEYED AND MAPPED A PARCEL OF LAND LOCATED IN GOV'T. LOT 6 SECTION 5, T.44N.,
R.9W., BAYFIELD COUNTY WISCONSIN, MORE PARTICULARLY DESCRIBED AS FOLLOWS:
COMMENCING AT A 2-1/2" IRON PIPE CAPPED MARKING THE SOUTH 1/4 CORNER OF SECTION 5, THENCE
S88°56'38"E 1320.78 FT. TO A 1" IRON PIPE AND THE POINT OF BEGINNING, THENCE N36°22'38"W 377.80 FT.,
THENCE S88°56'38"E 655.25 FT., THENCE S26°36'57"W 166.27 FT., THENCE S5°23'25"E 150.95 FT.,
THENCE N88°56'36"W 370.81 FT., TO THE POINT OF BEGINNING.
THAT I HAVE MADE SUCH SURVEY UNDER THE DIRECTION OF A.G. THOMAS OWNER OF SAID LAND AND
THIS MAP IS A CORRECT REPRESENTATION OF THE LAND SURVEYED.
THAT I HAVE FULLY COMPLIED WITH THE PROVISIONS OF CHAPTER 236 OF THE WISCONSIN STATUTES AND
THE SUBDIVISION REGULATIONS OF THE TOWNSHIP OF BARNES IN SURVEYING, DIVIDING AND MAPPING THE SAME.
THE ABOVE DESCRIPTION ALSO INCLUDES ALL THE LAND LYING BETWEEN THE MEANDER LINE AND THE
HIGHWATER MARK OF BONY LAKE BETWEEN THE PARCEL LINES EXTENDED.
DATED THIS 25 TH DAY OF OCTOBER 1976

Ladd D. Gould
LADD D. GOULD
PLS NO. S1171

REGISTER'S OFFICE S.S.
Bayfield County, Wis.
RECORDED AT 5:09 P.M.
ON OCT 27 76 IN
Vol. 2 of 2011 Page 205
Paul Coleman
REGISTER OF DEEDS