

GRAPHIC SCALE

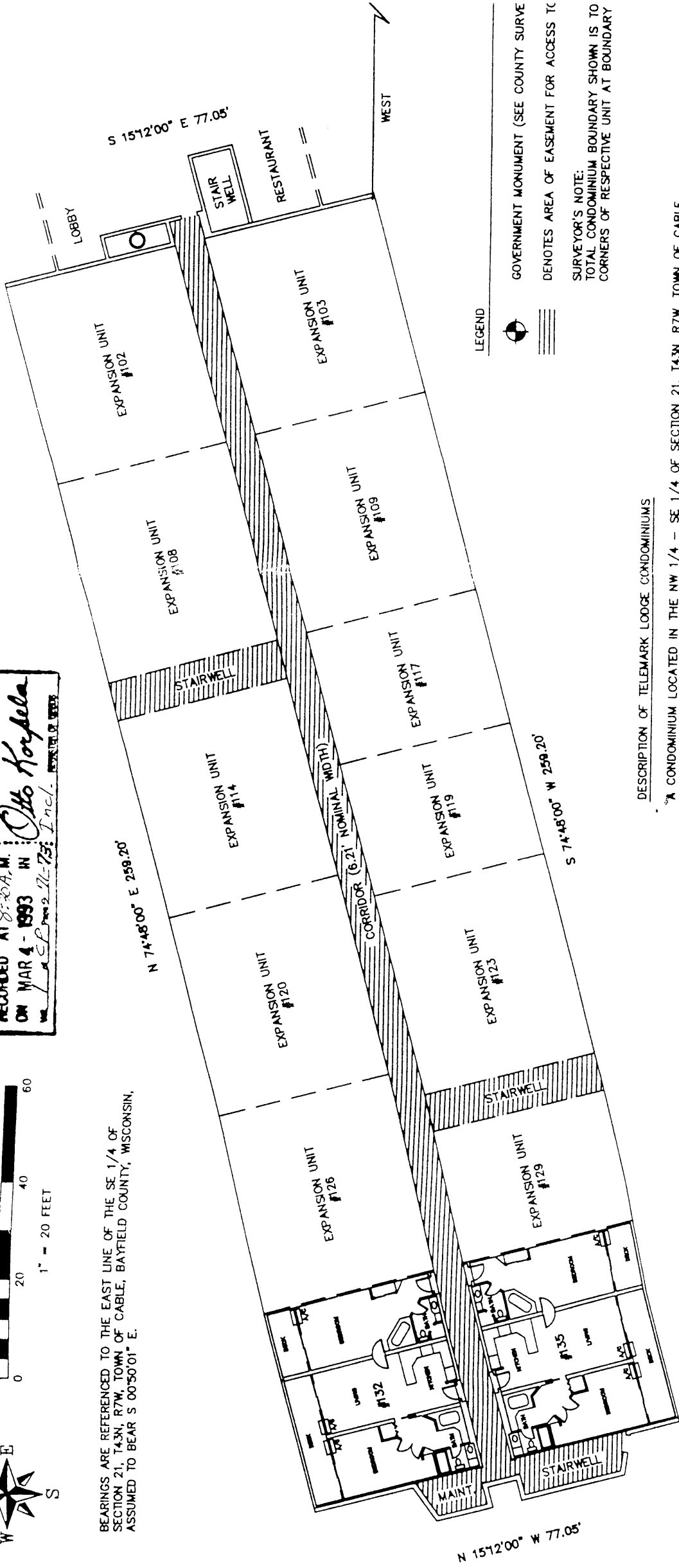

BEARINGS ARE REFERENCED TO THE EAST LINE OF THE SE 1/4 OF SECTION 21, T43N, R7W, TOWN OF CABLE, BAYFIELD COUNTY, WISCONSIN, ASSUMED TO BEAR S 00°50'01" E.

REGISTER'S OFFICE } S.S. Doc. No. 404231
Bayfield County, WIS. }
RECORDED AT 8:20 A.M. }
ON MAR 4 - 1993 IN } *Otto Korpela*
Vol. 2, Page 2, 21-73. Incl. }
RECORD OF DEEDS



N 1512'00" W 77.05'

S 74°48'00" W 259.20'

LEGEND



GOVERNMENT MONUMENT (SEE COUNTY SURVEY)



DENOTES AREA OF EASEMENT FOR ACCESS TO

SURVEYOR'S NOTE:
TOTAL CONDOMINIUM BOUNDARY SHOWN IS TO CORNERS OF RESPECTIVE UNIT AT BOUNDARY

DESCRIPTION OF TELEMARK LODGE CONDOMINIUMS

"A CONDOMINIUM LOCATED IN THE NW 1/4 - SE 1/4 OF SECTION 21, T43N, R7W, TOWN OF CABLE, BAYFIELD COUNTY, WISCONSIN, WHICH IS BOUNDED BY A LINE DESCRIBED AS FOLLOWS:

COMMENCING AT THE EAST ONE-QUARTER CORNER OF SECTION 21, T43N, R7W, ; THENCE S 00°50'01" E, 1189.91 FEET ALONG THE EAST LINE OF THE SE 1/4 OF SAID SECTION 21; THENCE WEST, 2310.82 FEET TO THE POINT OF BEGINNING;

THENCE S 74°48'00" W, 259.20 FEET; THENCE N 1512'00" W, 77.05 FEET; THENCE N 74°48'00" E, 259.20 FEET; THENCE S 1512'00" E, 77.05 FEET TO THE POINT OF BEGINNING.

SAID CONDOMINIUM CONTAINS 19,871 SQUARE FEET, MORE OR LESS, AND IS SUBJECT TO ALL EASEMENTS AND RIGHTS-OF-WAY OF RECORD.

SURVEYOR'S CERTIFICATE.

THE UNDERSIGNED HEREBY CERTIFIES THAT HE IS A LICENSED LAND SURVEYOR AUTHORIZED TO PRACTICE THAT PROFESSION IN HIS STATE;

THAT HE HAS SURVEYED AND MAPPED THE REAL ESTATE DESCRIBED AND PICTURED ON THE CONDOMINIUM PLAT;

THAT SAID PLAT IS A CORRECT REPRESENTATION OF THE LAND SURVEYED AND THE CONDOMINIUM DESCRIBED; AND

THAT THE IDENTIFICATION AND THE LOCATION OF EACH UNIT AND EASEMENT CAN BE DETERMINED FROM THE PLAT.

DATED THIS 22ND DAY OF FEBRUARY, 1993.

Jack L. Roloff
JACK L. ROLOFF RLS-1623

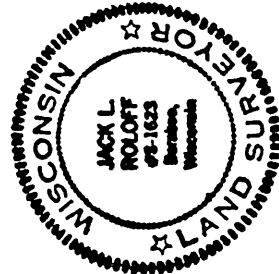

FLOOR ELEVATION = 1393.00' (NOMINAL)

PLAT OF
TELEMARK LODGE CONDOMINIUMS
100 FLOOR UNITS
PHASE 1

LOCATED IN THE NW 1/4 - SE 1/4 OF SECTION 21, T43N, R7W, TOWN OF CABLE, BAYFIELD COUNTY, WISCONSIN.

CLIENT:
LAKE PROPERTIES, INC.
TELEMARK LODGE
CABLE, WI 54821

SURVEYOR:
JACK L. ROLOFF
RLS-1623
BARABOO, WI 53913



DRAWN BY FILIUS
CHECKED BY ROL
FEBRUARY 18, 19

TOTAL CONDOMINIUM UNIT
FLOOR AREA = 1420 SF +/-

TOTAL CONDOMINIUM UNIT
FLOOR AREA = 1420 SF +/-

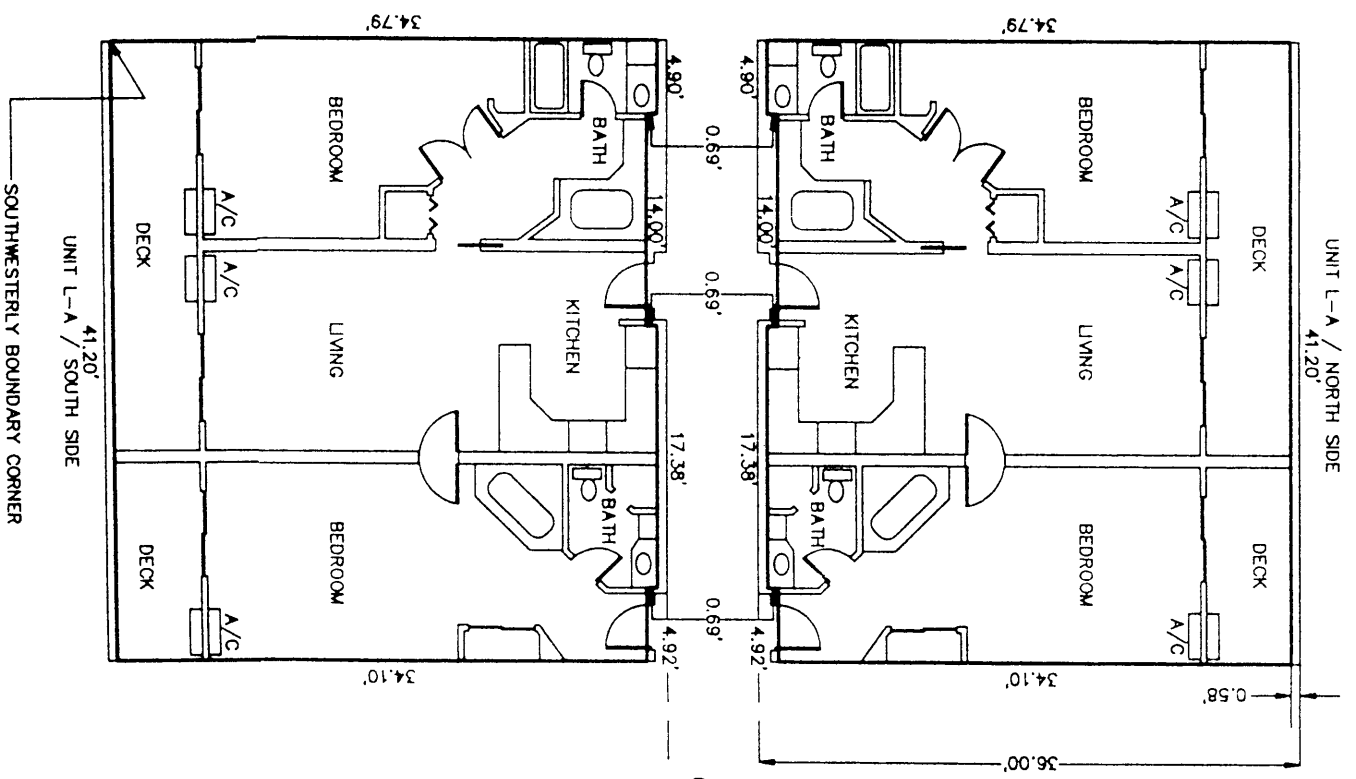

100 FLOOR ELEVATION = 1399.00' (NOMINAL)
300 FLOOR ELEVATION = 1408.10' (NOMINAL)
NOTE: ALL WALLS BETWEEN CONDOMINIUM UNITS
ARE 0.80" WIDE IN NOMINAL THICKNESS.

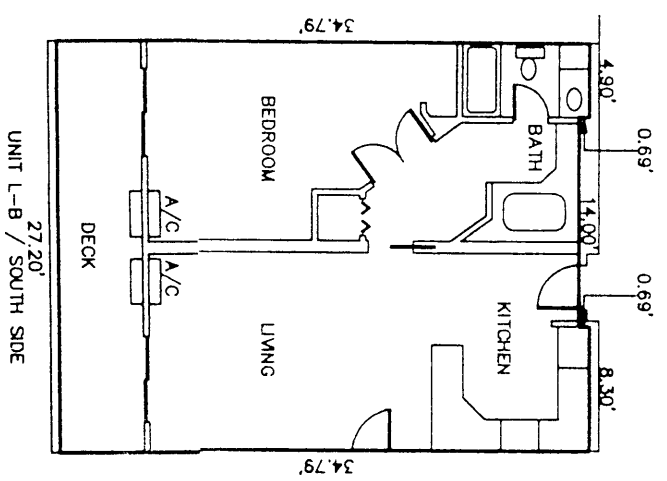

TOTAL CONDOMINIUM
FLOOR AREA = 9.

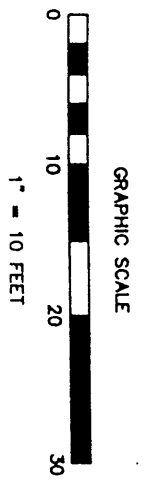

**PLAT OF
TELEMARK LODGE CONDOMINIUMS
FLOOR PLANS
PHASE 1**

LOCATED IN THE NW 1/4 - SE 1/4 OF SECTION 21, T43N, R7W,
TOWN OF CABLE, BAYFIELD COUNTY, WISCONSIN.

CLIENT:
LAKE PROPERTIES, INC.
TELEMARK LODGE
CABLE, WI 54821

SURVEYOR:
JACK L. ROLOFF
R.L.S.-1623
BARABOO, WI 53913

DRAWN BY FILIUS
CHECKED BY RO
FEBRUARY 18, 1





GRAPHIC SCALE

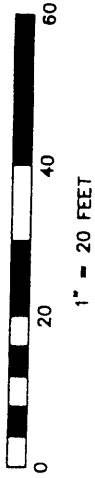

BEARINGS ARE REFERENCED TO THE EAST LINE OF THE SE 1/4 OF SECTION 21, T43N, R7W, TOWN OF CABLE, BAYFIELD COUNTY, WISCONSIN, ASSUMED TO BEAR S 00°50'01" E.

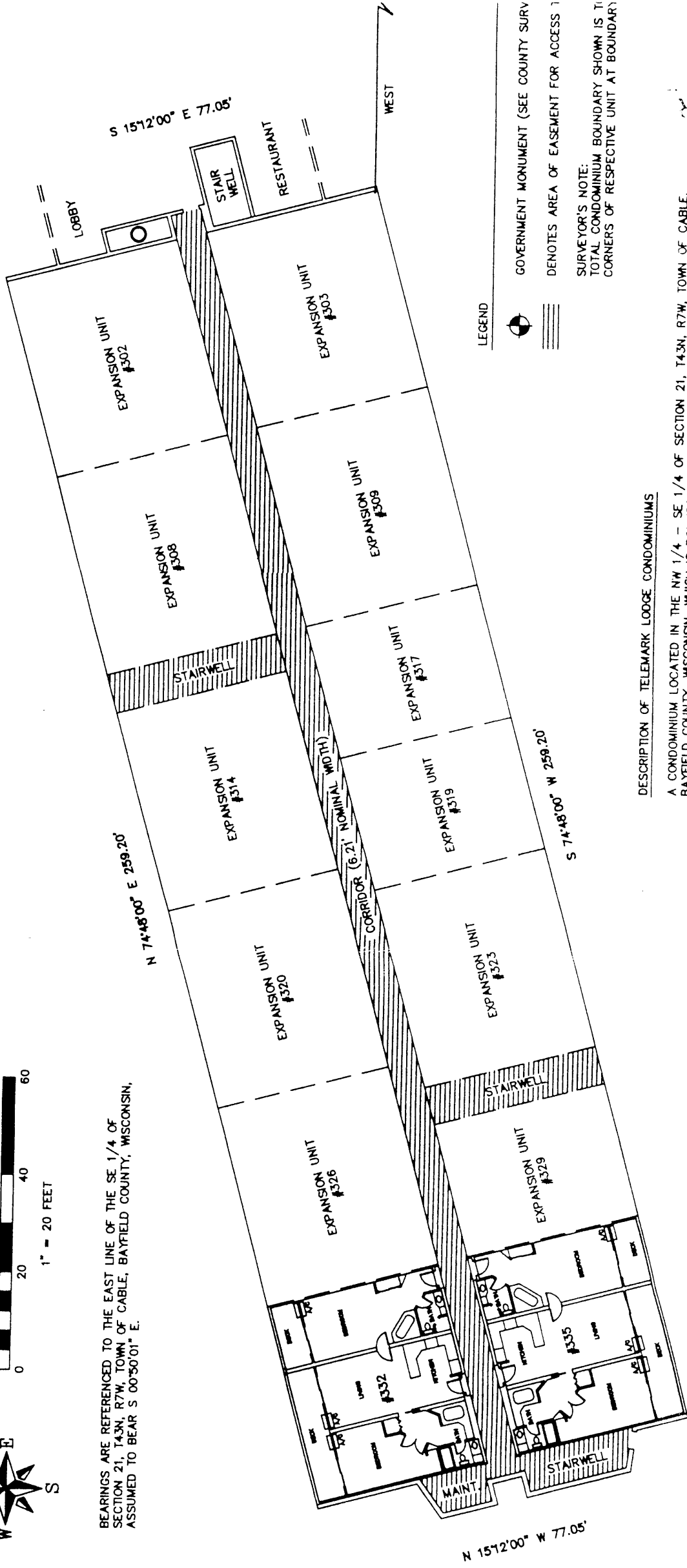

LEGEND



GOVERNMENT MONUMENT (SEE COUNTY SURV
DENOTES AREA OF EASEMENT FOR ACCESS 1

SURVEYOR'S NOTE:
TOTAL CONDOMINIUM BOUNDARY SHOWN IS THE
CORNERS OF RESPECTIVE UNIT AT BOUNDARY

DESCRIPTION OF TELEMARK LODGE CONDOMINIUMS

A CONDOMINIUM LOCATED IN THE NW 1/4 - SE 1/4 OF SECTION 21, T43N, R7W, TOWN OF CABLE, BAYFIELD COUNTY, WISCONSIN, WHICH IS BOUNDED BY A LINE DESCRIBED AS FOLLOWS:
COMMENCING AT THE EAST ONE-QUARTER CORNER OF SECTION 21, T43N, R7W; THENCE S 00°50'01" E, 1189.91 FEET ALONG THE EAST LINE OF THE SE 1/4 OF SAID SECTION 21; THENCE WEST, 2310.82 FEET TO THE POINT OF BEGINNING;
THENCE S 74°48'00" W, 259.20 FEET; THENCE N 15°12'00" W, 77.05 FEET; THENCE N 74°48'00" E, 259.20 FEET; THENCE S 15°12'00" E, 77.05 FEET TO THE POINT OF BEGINNING.
SAID CONDOMINIUM CONTAINS 19,971 SQUARE FEET, MORE OR LESS, AND IS SUBJECT TO ALL EASEMENTS AND RIGHTS-OF-WAY OF RECORD.

SURVEYOR'S CERTIFICATE

THE UNDERSIGNED HEREBY CERTIFIES THAT HE IS A LICENSED LAND SURVEYOR AUTHORIZED TO PRACTICE THAT PROFESSION IN HIS STATE;
THAT HE HAS SURVEYED AND MAPPED THE REAL ESTATE DESCRIBED AND PICTURED ON THE CONDOMINIUM PLAT;

THAT SAID PLAT IS A CORRECT REPRESENTATION OF THE LAND SURVEYED AND THE CONDOMINIUM DESCRIBED; AND
THAT THE IDENTIFICATION AND THE LOCATION OF EACH UNIT AND EASEMENT CAN BE DETERMINED FROM THE PLAT.

DATED THIS 22ND DAY OF FEBRUARY, 1993.

Jack L. Roloff
JACK L. ROLOFF, RLS-1623

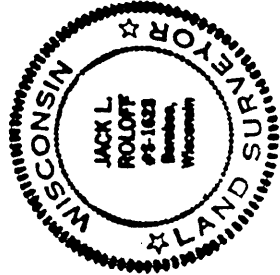

FLOOR ELEVATION = 1408.10' (NOMINAL)

**PLAT OF
TELEMARK LODGE CONDOMINIUMS
300 FLOOR UNITS
PHASE 1**

LOCATED IN THE NW 1/4 - SE 1/4 OF SECTION 21, T43N, R7W,
TOWN OF CABLE, BAYFIELD COUNTY, WISCONSIN.

CLIENT:
LAKE PROPERTIES, INC.
TELEMARK LODGE
CABLE, WI 54821

SURVEYOR:
JACK L. ROLOFF
RLS-1623
BARABOO, WI 53913



DRAWN BY FILU;
CHECKED BY RC
FEBRUARY 18, 1993