

201

N 1/2 SW 1/4 19-45-9

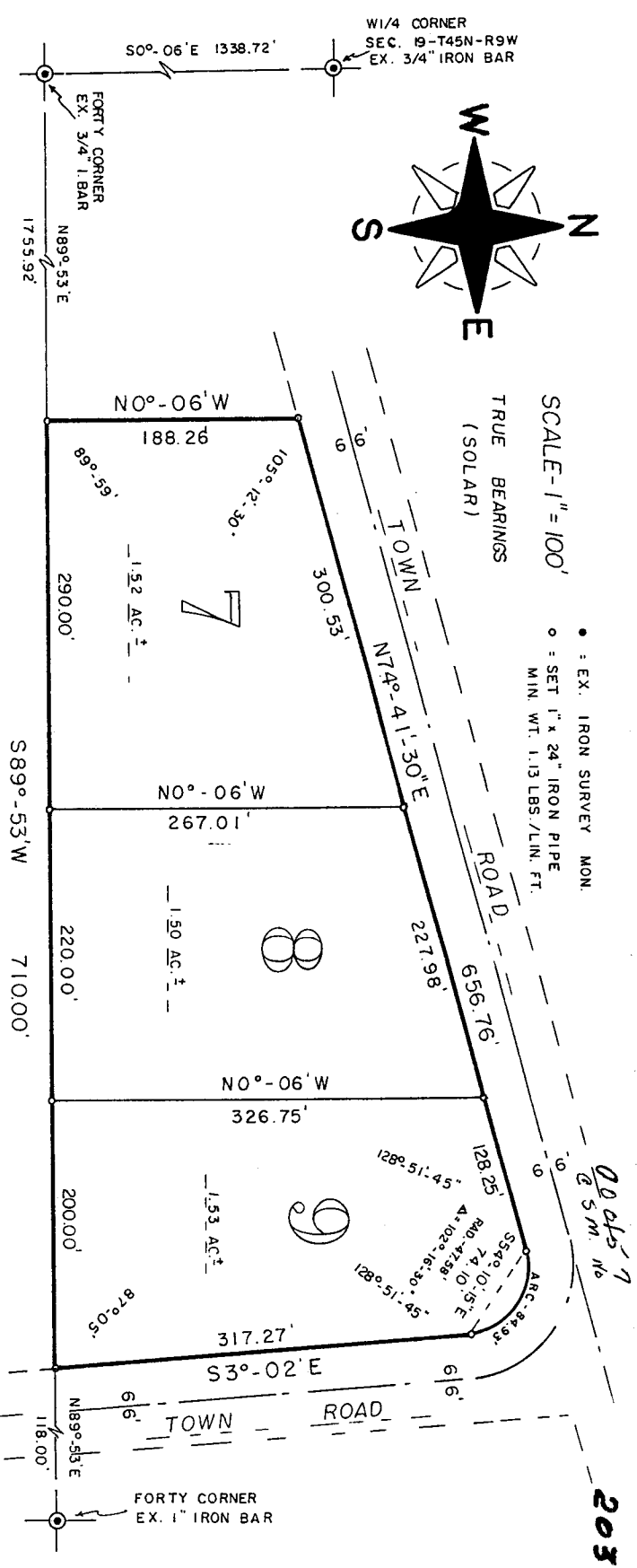

SURVEYOR'S CERTIFICATE - I, Duane A. Marten, Registered Land Surveyor, hereby certify:
 That I have surveyed, divided and mapped that part of the N $\frac{1}{2}$ -SW $\frac{1}{4}$, Sec. 19-T45N-R9W, Town of Barnes, Bayfield County, Wisconsin, bounded and described as follows:
 Commencing at the W $\frac{1}{2}$ corner of said Sec. 19; thence S0°-06'E along the Sec. line, 1338.72 feet to the forty corner; thence N89°-53'E along the South line of the forty, 1755.92 feet to the point of beginning; thence N0°-06'W, 188.26 feet; thence N74°-41'-30"E, 300.53 feet; thence on a curve concave to the SW and having a radius of 47.58 feet (the chord of which bears S54°-10'-15"E, 74.10 feet) a distance of 84.93 feet; thence S30°-02'E, 317.27 feet to the South line of the forty; thence S89°-53'W along said South line, 710.00 feet to the point of beginning. That such plat is a correct representation of all exterior boundaries of the land surveyed and the subdivision thereof made. That I have made such survey, land division and plat by the order and under the direction of Mr. Herb Gronemus. That I have fully complied with Chapter 236 of the Wisconsin Statutes and the subdivision regulations of Bayfield County.

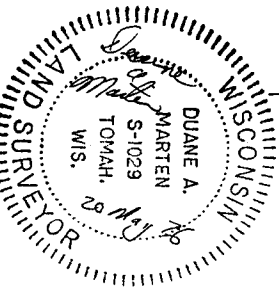

REGISTER'S OFFICE
 Bayfield County, Wis.
 RECORDED AT 11:00 AM
 ON OCT 19 1976
 Vol. 2 of 18th Page 203
 Paul Peterson
 REGISTER OF DEEDS

310085 DUANE A. MARTEN, REGISTERED LAND SURVEYOR
 VACATIONLAND SURVEYOR'S, INC.
 TOMAH, WISCONSIN
 20 May 1976

CERTIFIED SURVEY MAP
 HERB GRONEMUS CERTIFIED SURVEY NO. "3"
 Located in the N $\frac{1}{2}$ -SW $\frac{1}{4}$, Sec. 19-T45N-R9W,
 Town of Barnes, Bayfield Co., Wis.
 APPROVED: BAYFIELD COUNTY BOARD
 DATED Oct. 11, 1976
 JACOB HEINLEIN ADM.