

# 2029

GL 4

11-44-9

# Plat of Survey

Located in Government Lot 4 of Section 11,  
T. 44 N., R. 9 W., in the Town of Barnes,  
Bayfield County, Wisconsin.

Survey by **LARRY NELSON** - RLS #1276  
S-1276  
Dated this 22<sup>nd</sup> day of **Aug**, 1997.  
W.S.

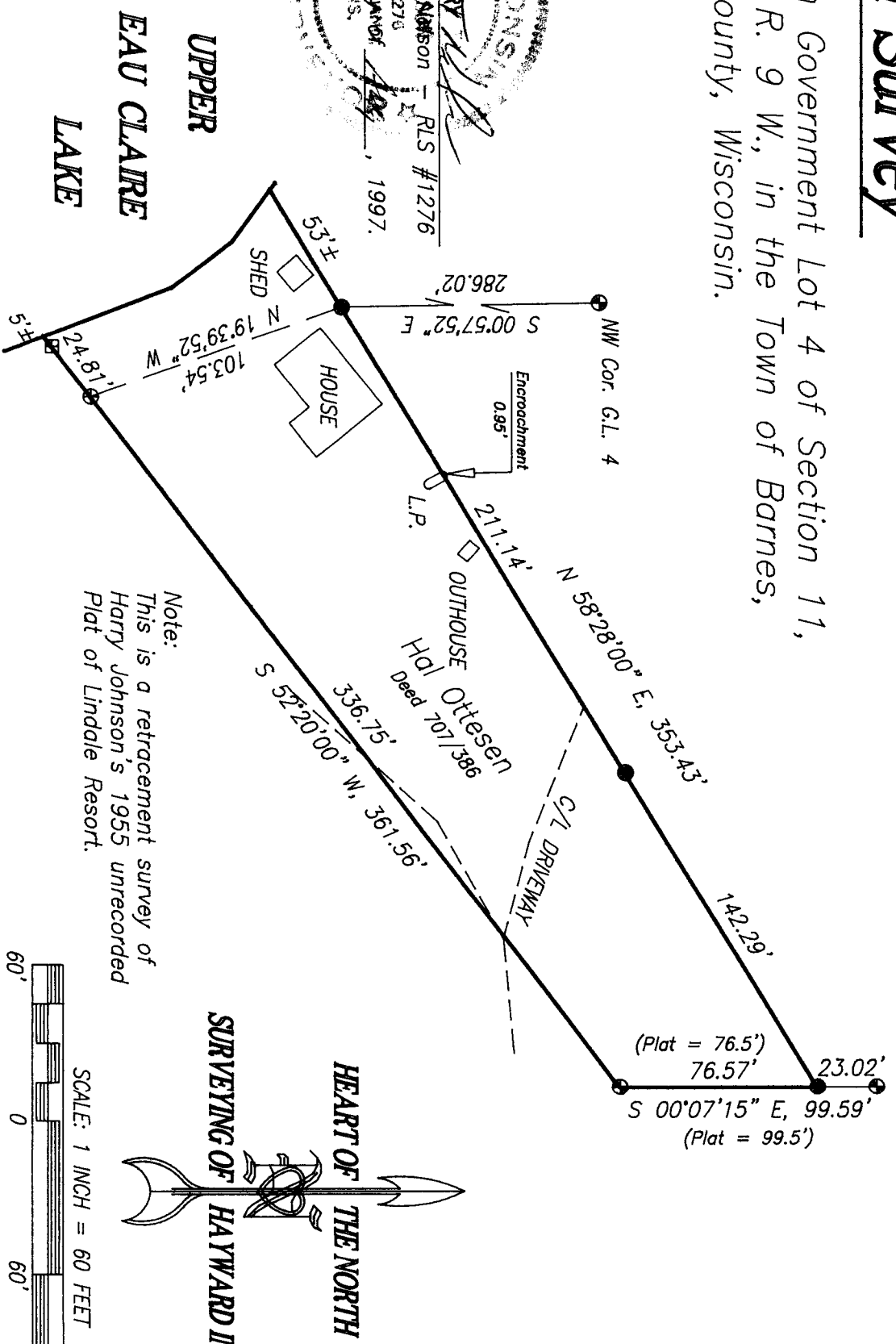

Note:  
This is a retracement survey of  
Harry Johnson's 1955 unrecorded  
Plat of Lindale Resort.

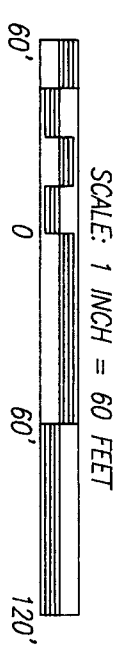
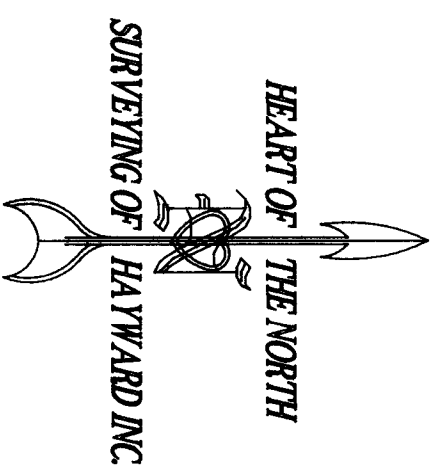

LEGEND  
 ● FD. 3/4" CONDUIT  
 ⊕ FD. METAL STAKE  
 ⊕ FD. 1" IRON PIPE  
 ⊕ SET 1" x 24" IRON PIPE, WT = 1.13 #/FT

CLIENT: TOM J. DUFFY  
 JOB: H083/97  
 SCALE: 1" = 60'  
 DATE: 08/15/97  
 BEARINGS ARE REFERENCED TO THE EAST LINE  
 OF G.L. 4 ASSUMED TO BEAR S 00°07'15" E.

DRAWN BY: DLU  
 DISK: 49  
 FILE: H08397.DWG  
 NR. B-12/ PG. 125  
 SHEET 1 OF 1 SHEET

**HEART OF THE NORTH**  
**SURVEYING OF HAYWARD, INC.**

ROUTE 10, BOX 251-A  
 HAYWARD, WIS. 54843  
 (715) 834-2442  
 FAX: 834-8444