

W 1/4 CORNER
SEC. 19 - T45N-R9W
EX. 3/4" IRON BAR

SCALE = 1" = 100'

EX. IRON SURVEY MON.
1" x 24" IRON PIPE
WT. 1.13 LBS./LIN. FT.

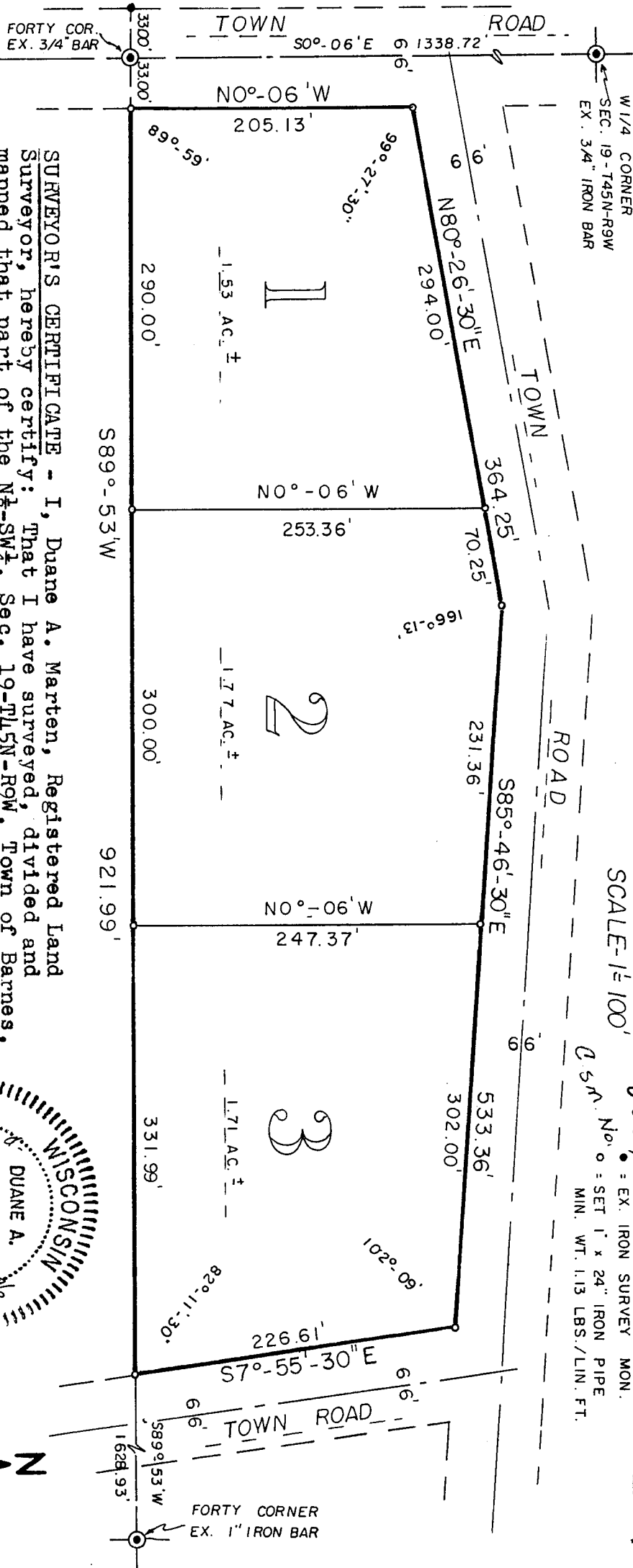

SURVEYOR'S CERTIFICATE - I, Duane A. Marten, Registered Land Surveyor, hereby certify: That I have surveyed, divided and mapped that part of the N $\frac{1}{2}$ -SW $\frac{1}{4}$, Sec. 19-T45N-R9W, Town of Barnes, Bayfield County, Wisconsin, bounded and described as follows: Commencing at the W $\frac{1}{4}$ corner of said Sec. 19; thence S00-06'E along the Sec. line, 1338.72 feet to the forty corner; thence N890-53'E, 33.00 feet to the East line of a Town Road and the point of beginning; thence N00-06'W, 205.13 feet; thence N800-26'-30"E, 364.25 feet; thence S70-55'-30"E, 226.61 feet to the South line of the forty; thence S890-53'W along the South line of the forty, 921.99 feet to the point of beginning. That such plat is a correct representation of all exterior boundaries of the land surveyed and the subdivision thereof made. That I have made such survey, land division and plat by the order and under the direction of Mr. Herb Gronemus. That I have fully complied with Chapter 236 of the Wisconsin Statutes and the Subdivision regulations of Bayfield County.

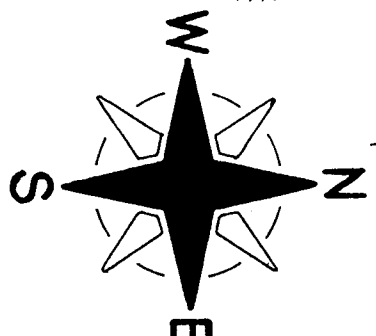
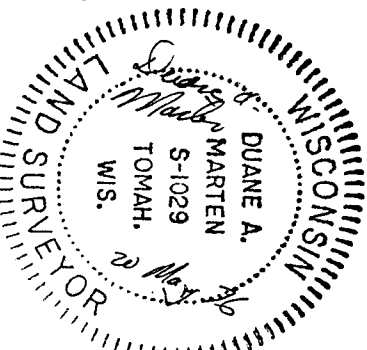

TRUE BEARINGS (SOLAR)

3100883

CERTIFIED SURVEY MAP

HERB GRONEMUS CERTIFIED SURVEY NO. "1"

Located in the N $\frac{1}{2}$ -SW $\frac{1}{4}$, Sec. 19-T45N-R9W, Town of Barnes, Bayfield Co., Wis.

APPROVED: BAYFIELD CO. ZONING COMM. DATED Oct. 11, 1976

REGISTER'S OFFICE
Bayfield County, Wis.
RECORDED AT 4:00 P.M.
ON OCT 19 1976
Vol. 2 of Edm Page 201
Earl Ballman

DUANE A. MARTEN, REGISTERED LAND SURVEYOR
VACATIONLAND SURVEYOR'S, INC.
TOMAH, WISCONSIN