

#205

BAYFIELD COUNTY CERTIFIED SURVEY MAP

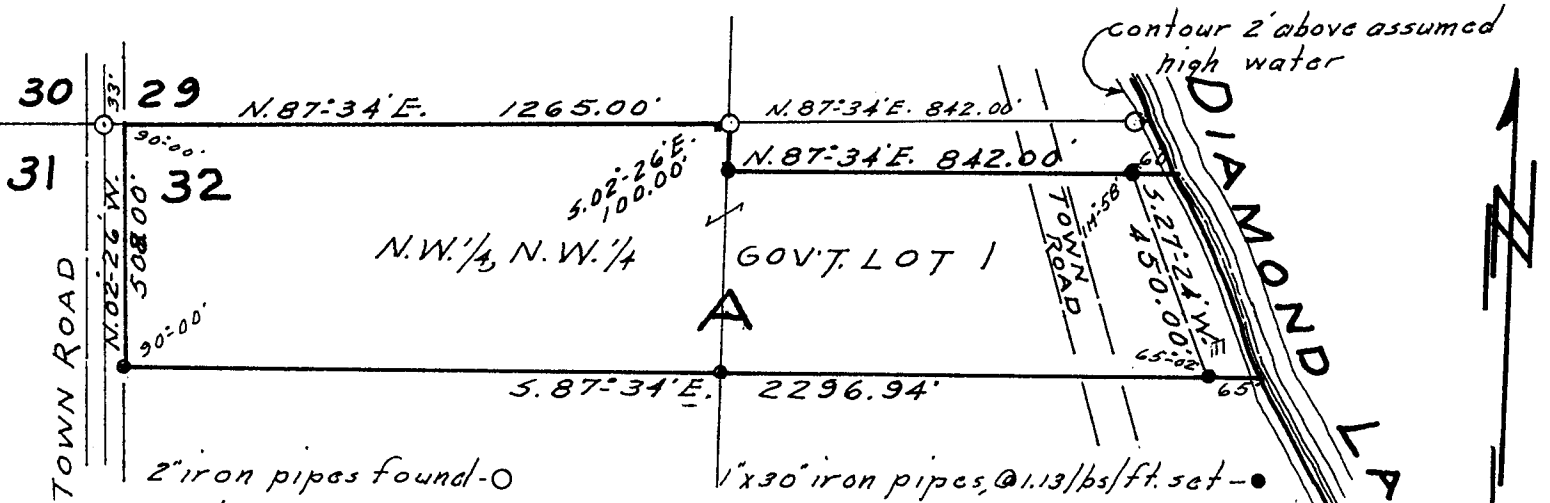

2" iron pipes found - 0
 1" x 30" iron pipes, @ 1.13/lbs/ft. set - 0
 Bearings are referred to prior property surveys
 as recorded in Vol. 172, p. 313, Deeds - North line sec. 32 = N. 87°-34' E.
 scale: 1" = 400' Dated this 4 day of Oct. 1976. Fred Aliesch



I, Fred Aliesch, registered land surveyor, hereby certify: That in full compliance with the provisions of Chapter 236 of the Wisconsin Statutes, and the subdivision regulations of the Town of Grand View, and under the direction of Petersen and Buehler, owner of said land, I have surveyed, divided and mapped this certified survey; that such certified survey correctly represents all exterior boundaries and the subdivision of the land surveyed; and that this land is located in the Northwest Quarter of the Northwest Quarter (NW $\frac{1}{4}$ of NW $\frac{1}{4}$) and in Government Lot One (1), Section Thirty-two (32), Town Forty-four (44) North, Range Six (6) West, Town of Grand View, Bayfield County, to wit:

Beginning at a point on the North line of Section 32, 33 feet East of the Northwest corner; thence North 87°-34' East, 1265.00 feet; thence South 02°-26' East, 100.00 feet; thence North 87°-34' East, 842.00 feet to a 1" iron pipe 60 feet, more or less, from the water's edge of Diamond Lake, thence along the meander line along the lake, South 27°-24' East, 450.00 feet to a 1" iron pipe 65 feet, more or less, from the water's edge of Diamond Lake and the end of the meander line; thence South 87°-34' West, 2296.94 feet; thence North 02°-26' West, 508.00 feet to the point of beginning, including all the land lying between the meander line and the water's edge of Diamond Lake.

GL 1 32-44-0

REGISTER'S OFFICE
 Bayfield County, Wis. S.S.
 RECORDED AT 11:25 A.M.
 ON OCT 15 1976 IN
 Vol. 2 of Edm page 199
Paul Petersen
 REGISTER OF DEEDS

340012

000153
2.5. m. No.

199