

# 208

# CERTIFIED SURVEY MAP

GOV'T. LOT 2, SECTION 1, T. 44 N., R. 9 W., BAYFIELD CO., WIS.

### SURVEYOR'S CERTIFICATE

I, Thomas W. Nelson, Registered Land Surveyor, hereby certify that I have surveyed, divided and mapped the following described parcel of land located in Gov't. Lot 2, Section 1, T. 44 N., R. 9 W., Bayfield County, Wisconsin, described as follows.

To locate the Point of Beginning, commence at the Center North 1/16 corner of said Section 1 and run N89°56'45"W along the South line of Gov't. Lot 2 and along the centerline of Smith Lake Road, 53.13 feet; thence run N01°09'45"W, 33.01 feet to a 2" iron pipe on the N'yly R.O.W. line of Smith Lake Road and on the N'yly R.O.W. line of Pease Road which is the Point of Beginning.

Thence from said Point of Beginning by courses and bounds: N01°09'45"W along said N'yly R.O.W. line, 300.06 feet to a 1" iron pipe, (passing thru a 1" iron pipe at 150.03 feet); thence leaving said N'yly R.O.W. line N89°56'45"W, 445.14 feet to a 1" iron pipe; thence S00°16'10"W, 300.00 feet to a 1" iron pipe on the N'yly R.O.W. line of Smith Lake Road; thence S89°56'45"W along said N'yly R.O.W. line, 449.82 feet to the Point of Beginning. Parcel contains 3.03 ac.

That this Certified Survey Map is a correct representation of all exterior boundaries of the land surveyed and subdivision thereof.

That I have fully complied with the provisions of s. 236.24 of the Wisconsin Statutes.

*Thomas W. Nelson*  
Thomas W. Nelson  
Wis. Reg. No. S-268

### OWNER'S CERTIFICATE

As Owner, I, Geraldine Wroldson hereby certify that I caused the parcel described on this Certified Survey Map to be surveyed, divided and mapped as shown.

*Geraldine Wroldson*  
Geraldine Wroldson

Dated this 25 day of August, 1976.

Approved *Jacob E. Harkin*  
Bayfield County Zoning Board

Dated this 21st day of Sept., 1976.

9L2 1-44-9 800141 O.S.M. No. 195

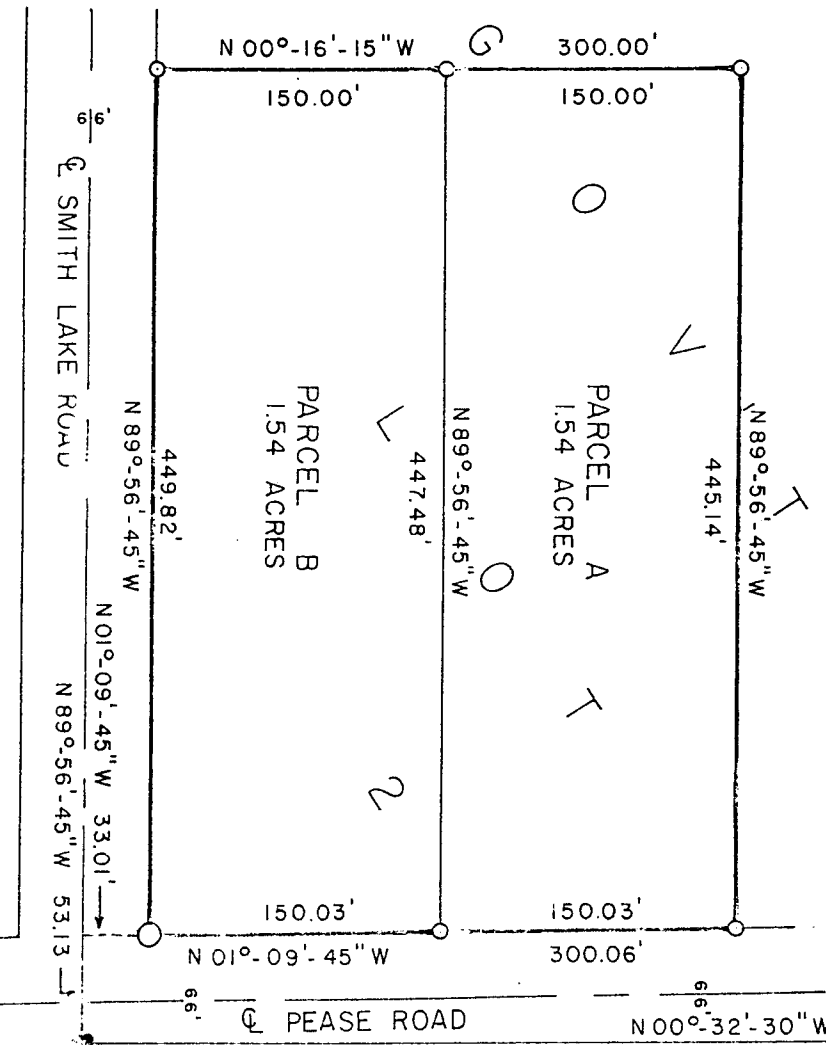

REGISTER'S OFFICE  
Bayfield County, Wis.  
RECORDED AT 9 A.M.  
SEP 21 1976  
Vol. 2 of Chgs. Page 193  
IN WISCONSIN  
THOMAS W. NELSON  
ASHLAND, WIS.  
LAND SURVEYOR  
REG. NO. S-268  
REGISTER OF DEEDS  
309466  
LEGEND  
● 2" IRON PIPE FOUND IN PLACE.  
○ 2" IRON PIPE WEIGHING 3.65 LBS/  
LINEAL FOOT SET THIS SURVEY.  
○ 1" IRON PIPE WEIGHING 1.13 LBS/  
LINEAL FOOT SET THIS SURVEY.  
SCALE: 1" = 100 FEET.  
BEARINGS ARE TRUE -- BASED ON SOLAR  
DRAWN BY: D. BUZZELL  
1238