

1209

MAP OF SURVEY

Date: Sept. 1, 1976 Scale: 1" = 100'
Basis of Bearing- Wis. State Hwy. Dept. Survey of State Hwy. # 13
Area Surveyed: Portion of Govt. Lot 1, Section 33, T. 50 N., R. 4 W., Bayfield Co. Wis.

SURVEYORS CERTIFICATE

I, Larry D. Bishop, registered Land Surveyor, hereby certify that by order of Martha Draney, Route 1, Highland, Wis. 53543, I have surveyed and described the parcel of land which is represented by this Certified Survey Map;

that said parcel is described as: Beginning at a point on the Section Line between Sections 33 and 34, T. 50 N., R. 4 W., Bayfield County, Wis. 1896.14 feet S 1° 22' 16" W. of the Section Corner common to Sections 27-28-33-34 said township and range, said point being at the intersection of said section line and the Easterly Line of the Chicago and Northwestern Transportation Co. R/W and S. 1° 22' 16" W. 1.00 feet of a 1" Iron Pipe; thence S. 1° 22' 16" W. 330.04 feet along the said Section Line to a 2" Capped Iron Pipe Meander Cor.; thence continuing S. 1° 22' 16" W. 43.83 feet to the shoreline of Lake Superior; thence along the shoreline of Lake Superior S. 19° 12' 20" W. 84.02 feet, S. 54° 47' 25" W. 180.54 feet, S. 48° 27' 20" W. 266.03 feet; thence N. 87° 35' 05" W. 40.00' to a 2" Capped Iron Pipe Meander Cor. on the line between Govt. Lot 1 and Govt. Lot 2, Sec. 33, said township and range; thence continuing N. 87° 35' 05" W. 83.84 feet to a 1" Iron Pipe at the intersection of the said line between Govt. Lots 1 & 2 and the said Easterly line of the R.R. R/W; thence along the said Easterly line of the R.R. R/W N. 35° 49' 00" E. 643.97 feet to the point of curvature of a 2° 55' 24" degree curve to the left; thence along the arc of said curve 243.98 feet, the chord of which bears N. 32° 15' 05" E. 243.83 feet to the point of beginning. Containing 2.68 acres M/L.

that this Certified Survey Map is a true and exact record of the boundaries surveyed and that I have fully complied with the provisions of Chapter 236, Wis. Revised Statutes.

Certified this 1st day of Sept., 1976

Larry D. Bishop
Larry D. Bishop, Land Surveyor
Wis. Registration No. 1307

REGISTER'S OFFICE
Bayfield County, Wis.
RECORDED AT 4:00 P.M.
ON SEP 8-76
IN
Vol. 2 of G.S.M. Page 172

Earl Pederson
REGISTER OF DEEDS

1/4 Sec. 33
Computed Position

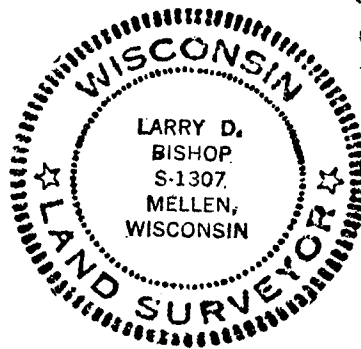
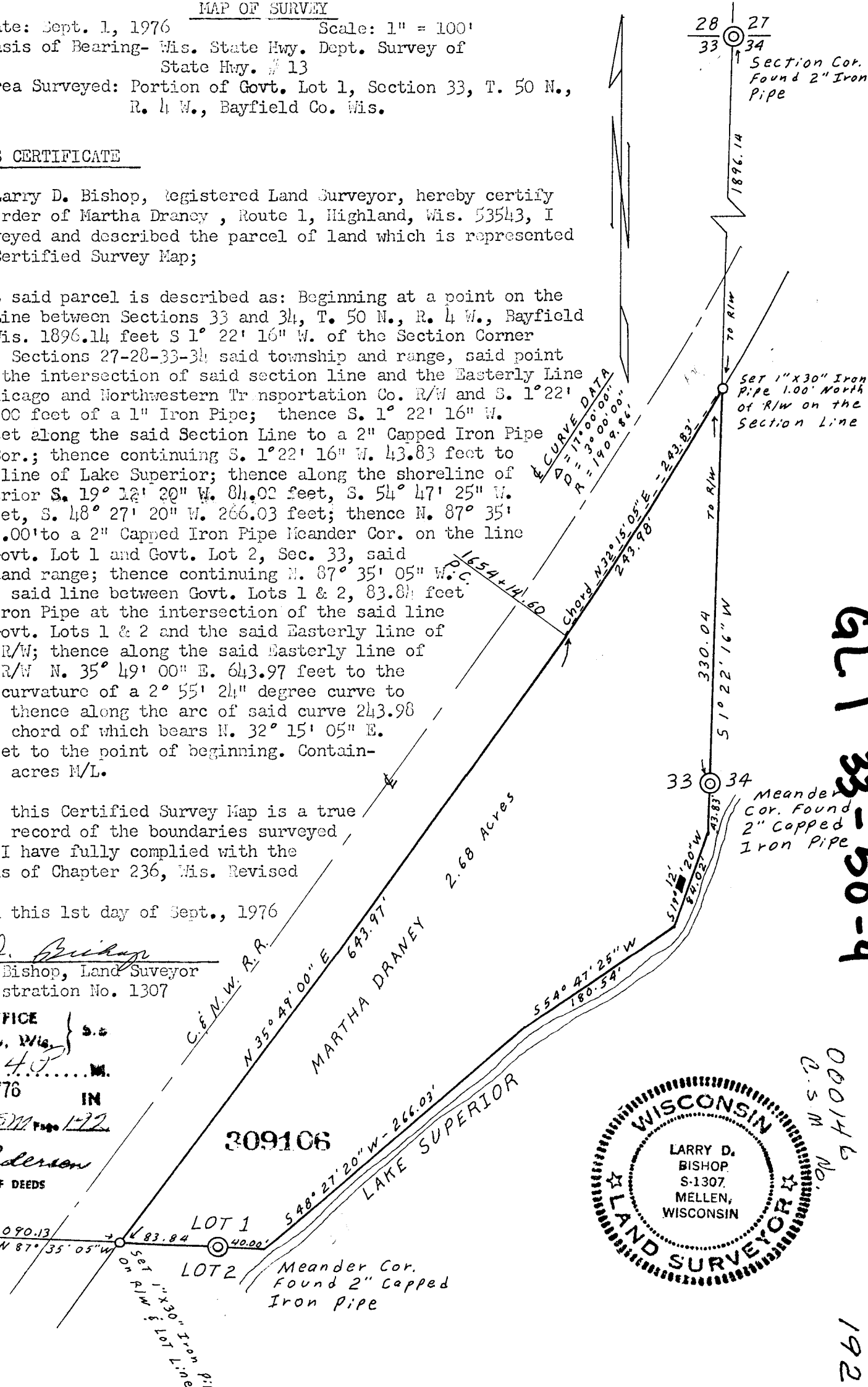

GL 1 33-50-4

00014 & No. 2.5 M

192