

#2102 Also found in file 29-44-6

SURVEYOR'S CERTIFICATE

I, Timothy E. Okajuta, registered land surveyor in the State of Wisconsin, hereby certify:

That on the order of Herbert Dutton, I have made a survey of parcels of land located in the SE-SW, Section 20 and Gov't. Lot 4, Section 29, all in T. 44 N., R. 6 W., in the Town of Grandview, Bayfield County, Wisconsin;

That this map is a true representation of said survey; and That said survey and map are correct to the best of my knowledge and belief.

*Timothy E. Okajuta*  
Timothy E. Okajuta  
Wis. Reg. No. S-1550

11/14/89  
Date

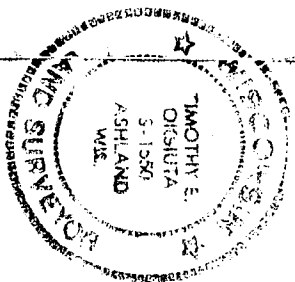

THIS IS AN AUTHORIZED PRINT ONLY IF SEAL IS IMPRINTED IN RED

SE SW of Sec 20 and OF SECTION 29, ALL IN T 44 N., R. 6 W., IN THE TOWN OF GRANDVIEW, BAYFIELD COUNTY, WIS.

Gov. Lot 4

Gov. Lot 4  
SE SW Sec. 20 - 44 - 4

LEGEND  
● IRON PIPE FOUND IN PLACE, AS NOTED  
○ 1" X 24" IRON PIPE SET THIS SURVEY

JOB NO. 89793 H. DUTTON  
BEARINGS ARE BASED ON THE LINE BETWEEN THE SW CORNER OF SEC. 20 AND THE M.C. ON THE WEST SHORE OF DIAMOND LAKE BEING N 84°-30' E

SCALE: ONE INCH = 100 FEET

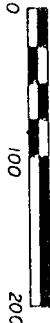

DRAWN BY T.E.O.

*Dutton*  
Dutton  
021-1045-09

SE-SW  
Sec. 20 T 44 N, R 6 W

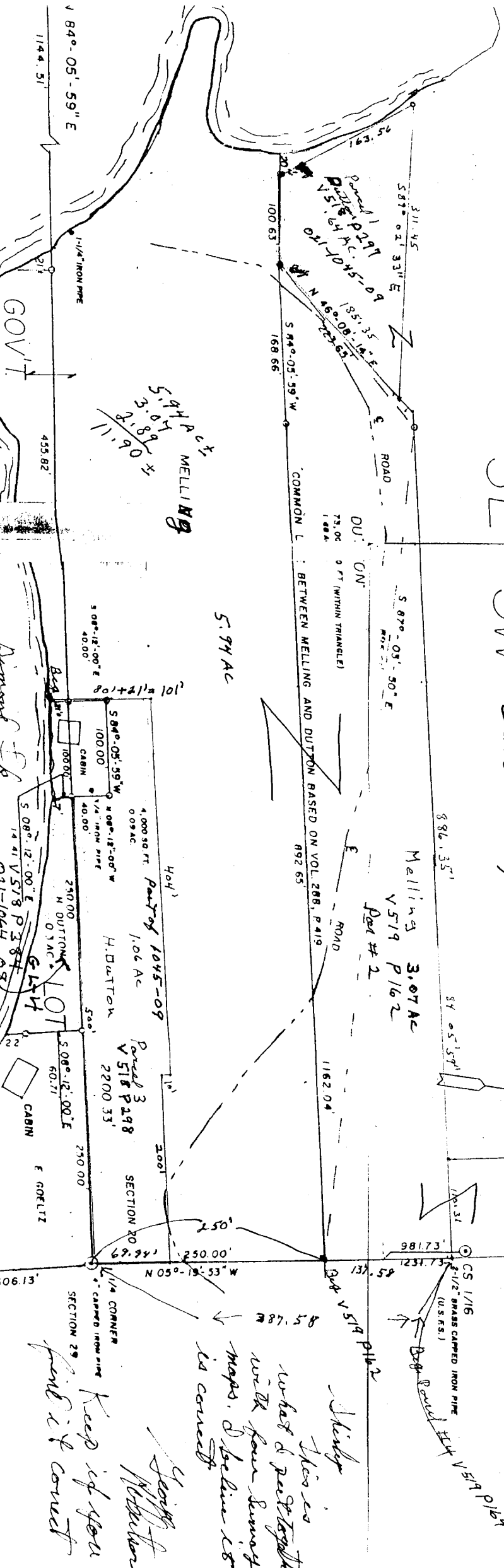

Keep up your friends if correct

*Herbert Dutton*

Also see what is put together with four survey maps. I believe it is correct

*Shirley*