

2112

SE

12-47.5

WEST ASHLAND
 PART OF SE 1/4 OF SECTION 12 TOWN 47 RANGE 5 WEST
 BAYFIELD CO. WIS.

SCALE 200 FT. TO 1 INCH

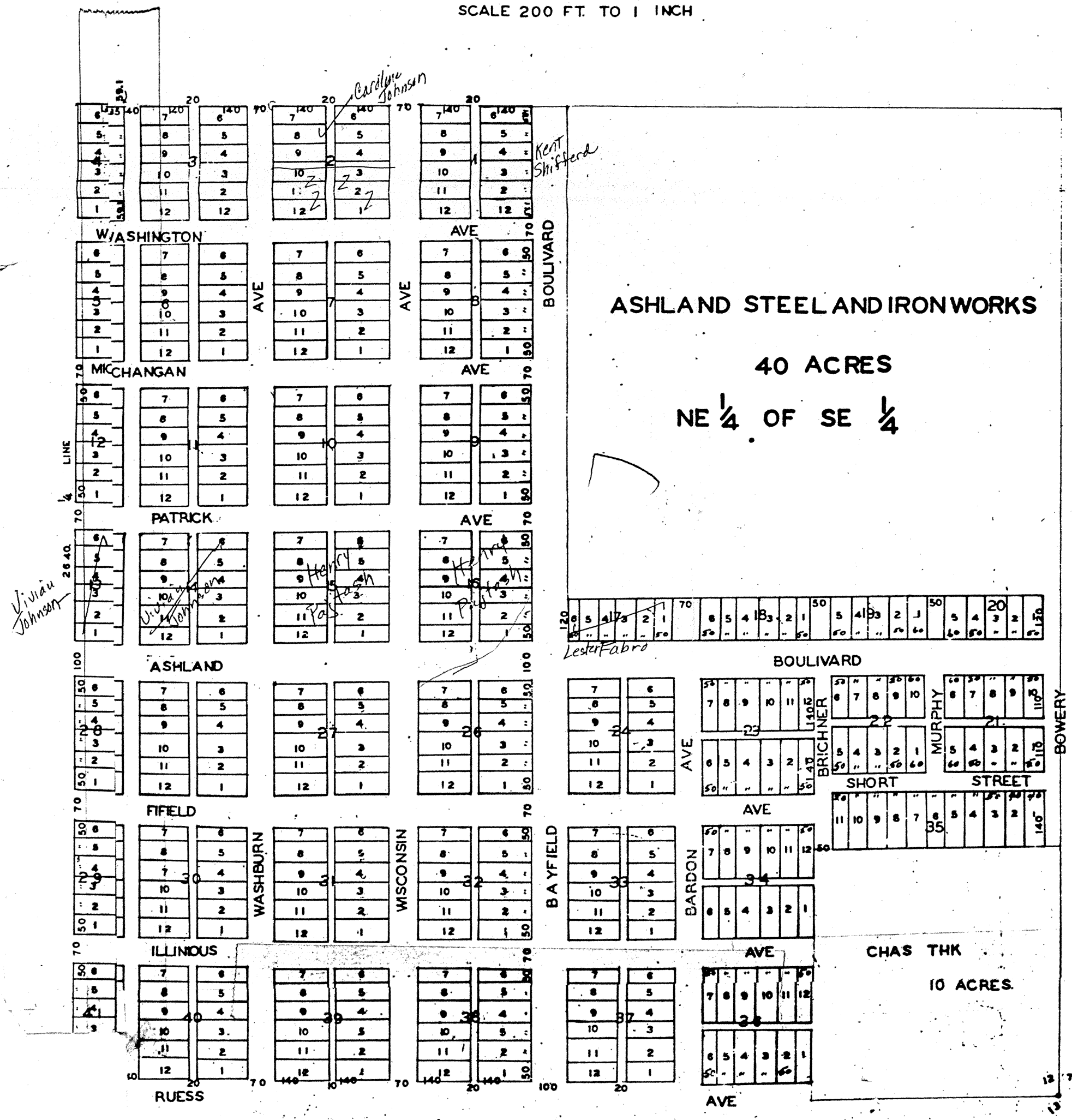

No. 8064 A

OFFICE OF REGISTER OF DEEDS
BAYFIELD COUNTY, WIS.

Filed for Record this 21st day of January, A.D. 1888
 at 9:00 A.M., and was duly recorded in Volume 10 on page
 594.
 Signed- J. D. Cruttenden
 Register.

State of Wisconsin
Ashland County

I, John H. Elsner, Civil Engineer do hereby certify
 That I have, by request of John T. Patrick, Peter Stefare and Frank
 TEK surveyed, mapped and staked out into lots, blocks, Streets, Avenue,
 Boulevards, and alleys, all of that certain proportion of the SE 1/4 of
 Section 12, T. 47 N., R 5 W., described as follows: To wit: Beginning
 at a pt. 660' W. of the Section Corner of Section 7 & 18, T. 47, N.
 R4W., and 12 & 13 T. 47 N., R 5 W., running thence N. 660' thence E.
 660', Thence N. 660' Thence W. 1320', Thence E. 1320', Thence N.
 1320' Thence S. 2640'; Thence E. 1980'; to the Pl. of Beg., Cont.
 110A. of land.

I further certify that I have caused Stone monuments
 to be placed as follows: To wit: At the Ne corner of lot 19, and
 Block 21, at the SE Corner of lot 1, Block 38, at the SE corner of
 lot 1, Block 16, and at the NW corner of lot 7, Block 26, at the
 NW corner of lot 7, Block 2 of said plat. I further certify that
 all full lots in 50 X 140', unless otherwise marked on the plat.
 All Avenues are 70', Boulevards 100', All other streets and alleys
 as marked on Plat. The variation of said plat is N. 59 30', E.

I further certify that I have fully complied with
 these statutes of the State of Wisconsin, Chapter 101. In testimony
 whereof I have hereunto set my hand and seal, this 14th day of
 January, A.D. 1888.

Signed John H. Elsner
 Civil Engineer

Know all these men by these presents: That we, John F. Patrick,
 Peter Stefare, Frank TEK, do hereby certify that the within plat
 was surveyed and platted by our authority, and that the certificate
 of John H. Elsner, Civil Engineer does fully explain the same.
 Witness our hands and seals this 14th day of January A.D. 1888.
 in presence of
 John H. Elsner (seal)
 Charles Stefan. (seal)
 John F. Patrick (seal)
 Peter Stefan (seal)
 Frank TEK (seal)

State of Wisconsin
 Ashland County.
 On this 14th day of January, A.D. 1888, personally appeared before
 me, John F. Patrick, Peter Stefan, and Frank TEK, to me known to be the person
 who executed the within certificate, and acknowledged the same to be true and
 deed therein mentioned.
 John H. Elsner,
 Notary Public