

212

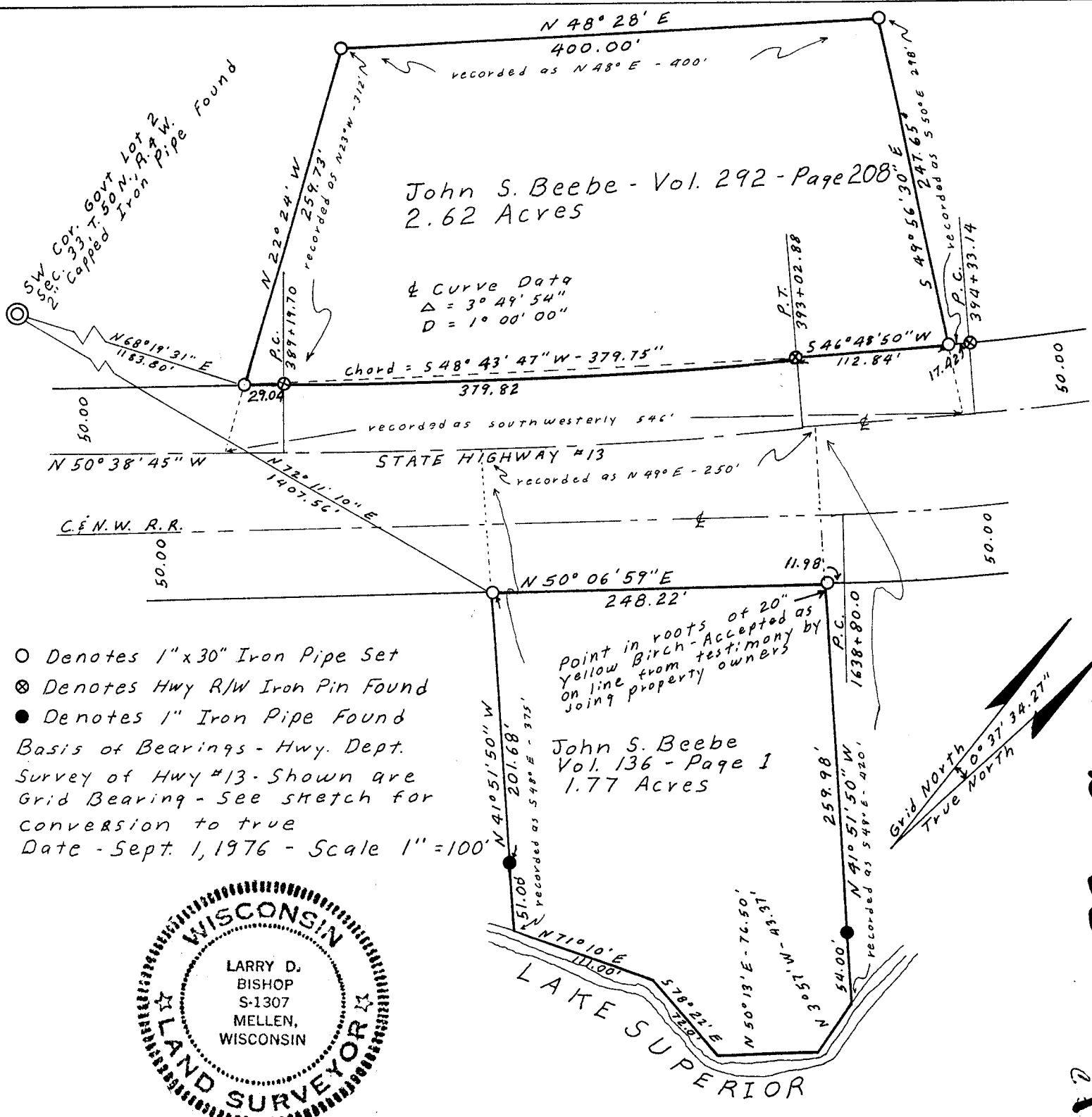

○ Denotes 1" x 30" Iron Pipe Set  
 ⊗ Denotes Hwy R/W Iron Pin Found  
 ● Denotes 1" Iron Pipe Found  
 Basis of Bearings - Hwy. Dept.  
 Survey of Hwy #13 - Shown are  
 Grid Bearing - See sketch for  
 conversion to true  
 Date - Sept. 1, 1976 - Scale 1" = 100'

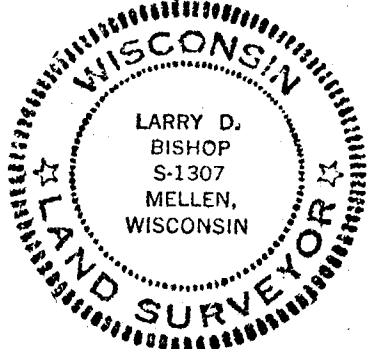

Point in roots of 20" Yellow Birch - Accepted as on line from testimony by joining property owners  
 John S. Beebe  
 Vol. 136 - Page 1  
 1.77 Acres

92.2  
 33-50-4  
 143  
 W. NO.

Surveyors Certificate

I, Larry D. Bishop, Registered Land Surveyor, hereby certify that by order of Mr. and Mrs. James H. Beebe, Bayfield, Wis. I have surveyed and described the land parcels represented by this certified survey map located in Govt. Lot 2, Section 33, T.50 N., R. 4 W. Bayfield County, Wis.;

that this certified survey map is a true and exact record of the boundaries surveyed and that I have fully complied with the provisions of Chapter 236, Wisconsin Statutes.

Certified this 1st day of Sept. 1976

*Larry D. Bishop*  
 Larry D. Bishop, Land Surveyor  
 Wisconsin Registration No. 1307

REGISTER'S OFFICE  
 Bayfield County, Wis.  
 RECORDED AT 140  
 ON SEP 8-76  
 IN Vol. 2 of 1974 Page 189

309103

Earl Pedersen

MINISTER OF DEEDS

18