

Gov. Lot. 4 Sec 22-47-8

# 2149

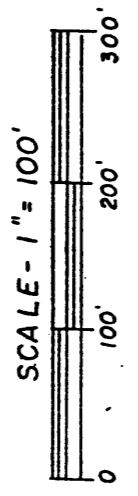
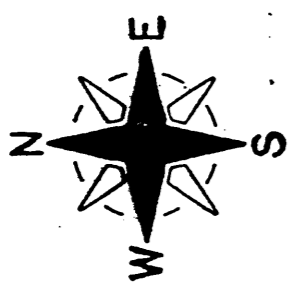
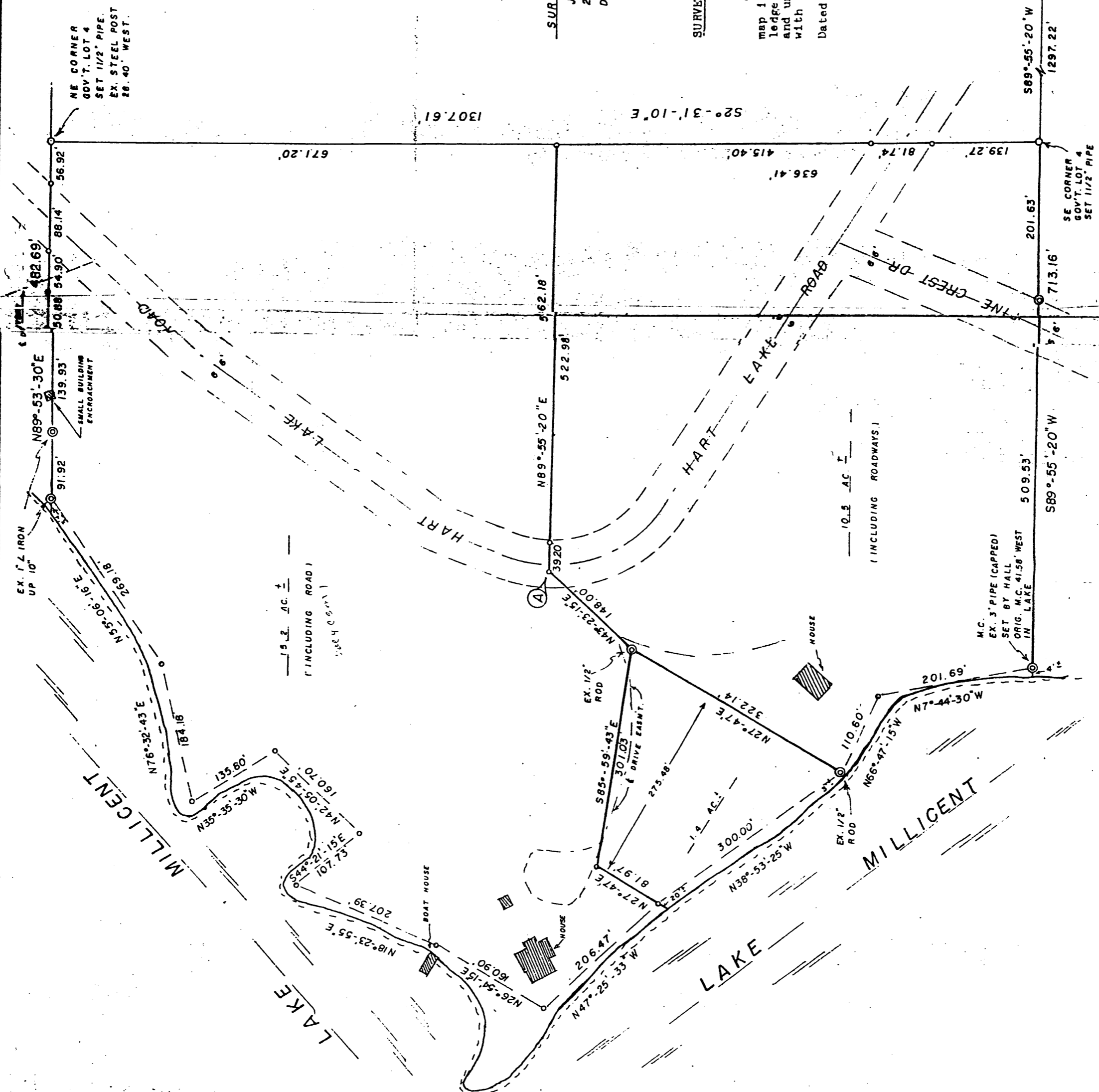

⊙ = EX. IRON SURVEY MON.  
 ○ = SET IRON PIPE MON.

BEARINGS ARE REFERENCED TO SOUTH LINE OF SEC. 22. ASSUMED TO BEAR S89°-55'-20"W.

SURVEYED FOR:  
 JOHN SWANSTROM  
 2700 GREYSOLON ROAD  
 DULUTH, MINN. 55812

SURVEYED BY:  
 DUANE MARTEN S-1029  
 VACATIONLAND SURVEYORS, INC.  
 ST. RT., BOX 5895  
 SOLON SPRINGS, WIS. 54873

SURVEYOR'S CERTIFICATE:

I, Duane A. Marten, Registered Land Surveyor, hereby certify: That I have surveyed the property shown hereon. That this map is an accurate survey of said property to the best of my knowledge and belief. That I have performed this survey by the order and under the direction of John Swanstrom and that I have complied with the applicable requirements of Wis. Adm. Code s. A.E.5.01.

Dated this 17 day of Dec., 1983.

*Duane A. Marten*  
 DUANE A. MARTEN, REG. LAND SURVEYOR, S-1029  
 VACATIONLAND SURVEYORS, INC.  
 SOLON SPRINGS, WIS.



S 1/4 CORNER  
 SEC. 22-47N-R8W  
 EX. 3" PIPE (CAPPED)  
 SET IN ROCKS

**PLAT OF SURVEY**

OF LANDS LOCATED IN  
 GOV. T. LOT 4, SEC 22-1  
 RIVER, BAYFIELD COUNTY, WIS