#215

A copy of this is in file 9-44-9

Gov 2. 8-44-9
Gov 7 N 9-44-9

000141

187

JIM LINDBOM CERTIFIED SURVEY MAP

C.S.M. NO.

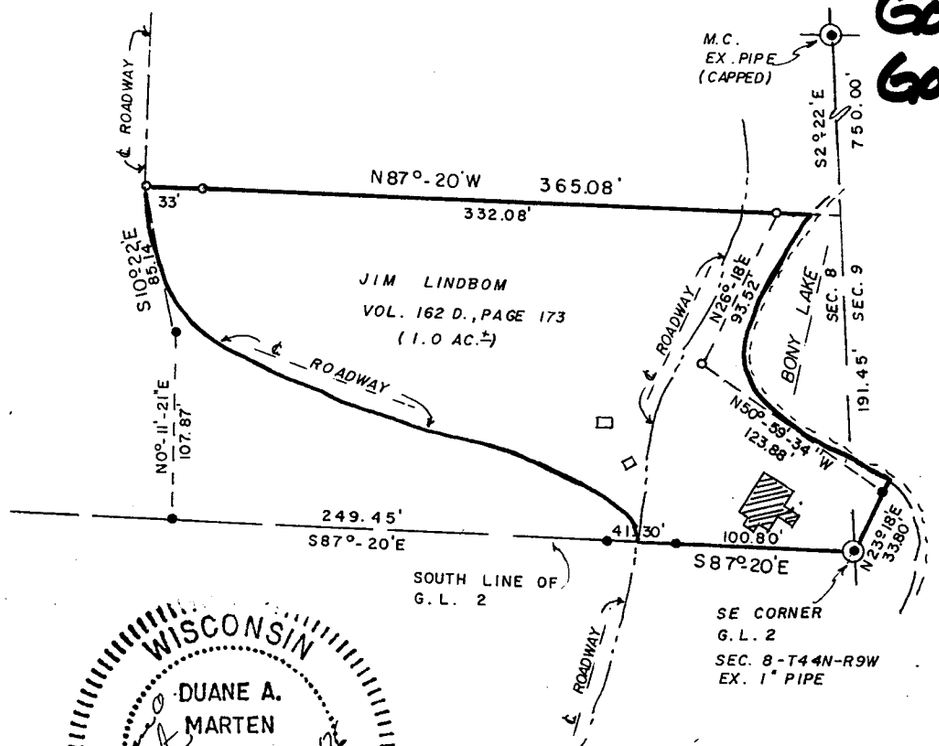

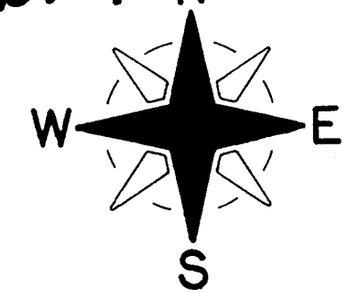

SCALE-1"=100'

• = EX. IRON MON.

o = SET 1" X 24" I. PIPE
MIN. WT. 1.13 LBS./LIN. FT.

5/19/76

WISCONSIN
DUANE A.
MARTEN
S-1029
TOMAH,
WIS.
LAND SURVEYOR
Duane A. Marten 5/19/76

SURVEYOR'S CERTIFICATE

I, Duane A. Marten, Registered Land Surveyor, hereby certify: That I have surveyed, divided and mapped that part of Gov't. Lot 2, Sec. 8 and that part of Gov't. Lot 7, Sec. 9 all in T44N-R9W, Town of Barnes, Bayfield County, Wisconsin, bounded and described as follows: Beginning at a 1" iron pipe at the SE corner of Gov't. Lot 2 of said Sec. 8; thence N23°-18'E along a line described in Vol. 225 of Records, page 447, 33.80 feet to an iron pipe on the meanderline of Bony Lake; thence N50°-59'-34"W along said meanderline, 123.88 feet; thence N26°-18'E along said meanderline, 93.52 feet to a point 20 feet, more or less, from the water's edge of Bony Lake; thence N87°-20'W parallel with the South line of Gov't. Lot 2, 365.08 feet to the centerline of a Town Road; thence Southeasterly along the centerline of said Town Road to a point intersecting the South line of Gov't. Lot 2; thence S87°-20'E along said South line to the SE corner of Gov't. Lot 2 and the point of beginning. Including all lands lying between the above described meanderline and the water's edge of Bony Lake. Excepting therefrom those lands which are now being used for Town Road purposes. That such plat is a correct representation of all exterior boundaries of the land surveyed and the subdivision thereof made. That I have made such survey, land division and plat by the order and under the direction of Jim Lindbom, That I have fully complied with Chapter 236 of the Wisconsin Statutes and the subdivision regulations of Bayfield County.

Duane A. Marten

DUANE A. MARTEN, REGISTERED LAND SURVEYOR
VACATIONLAND SURVEYOR'S, INC.
TOMAH, WISCONSIN

19 May 1976

APPROVED: BAYFIELD CO. ZONING COMMITTEE
DATED July 20 1976
JACOB HEINLEIN Jacob Heinlein (L.S.) ADM.

REGISTER'S OFFICE
Bayfield County, Wis.
RECORDED AT 2:10 P.M.
ON JUL 20 '76 IN
Vol. 2 of CSM Page 187
Earl Pederson
REGISTER OF DEEDS

308234

CERTIFIED SURVEY MAP

Located in part of
Gov't. Lot 2, Sec. 8-T44N-R9W and in
part of Gov't. Lot 7, Sec. 9-T44N-R9W,
Town of Barnes, Bayfield Co., Wis.