

SURVEYOR'S CERTIFICATE

CERTIFIED SURVEY MAP

GL. 2 9-44-9

000140
E.S.M. No.

I LADD D. GOULD, REGISTERED LAND SURVEYOR, HERBY CERTIFY, THAT I HAVE SURVEYED AND MAPPED A PARCEL OF LAND LOCATED IN GOV'T LOT 2, SECTION 9, T.44N.R.9W., LOT 3, BLOCK 3 EAU CLAIRE LAKES PARK PLAT, BAYFIELD COUNTY, WISCONSIN, MORE PARTICULARLY DESCRIBED AS FOLLOWS; COMMENCING AT A 3 INCH CAPPED PIPE ON THE SOUTH SHORE OF UPPER EAU CLAIRE LAKE, MARKING THE MEANDER CORNER BETWEEN SECTIONS 9 AND 10, THENCE SOUTH 771.20 FT., THENCE WEST 30.00 FT., TO A 1-1/4 INCH CAPPED PIPE AND THE POINT OF BEGINNING, THENCE SOUTH 300.00 FT., THENCE WEST 313.40 FT., THENCE N31°06'24" W 175.19 FT., THENCE N14°57'36" W 155.26 FT., THENCE EAST 182.81 FT., TO THE POINT OF BEGINNING.

THAT I HAVE MADE SUCH SURVEY UNDER THE DIRECTION OF JOHN SWEENEY, OWNER OF SAID LAND AND THIS MAP IS A CORRECT REPRESENTATION OF THE LAND SURVEYED.

THAT I HAVE FULLY COMPLIED WITH THE PROVISIONS OF CHAPTER 236 OF THE WISCONSIN STATUTES AND THE SUBDIVISION REGULATIONS OF THE TOWNSHIP OF BARNES IN SURVEYING, DIVIDING AND MAPPING THE SAME.

THE ABOVE DESCRIPTION ALSO INCLUDES ALL THE LAND LYING BETWEEN THE MEANDER LINE AND THE HIGH WATER MARK OF UPPER EAU CLAIRE LAKE BETWEEN THE PARCEL LINES EXTENDED.

DATED THIS 30 TH. DAY OF OCTOBER 1975

Ladd D. Gould
LADD D. GOULD
RLS NO. 51171

SEC. 9 → SEC. 10

⊙ M.C. 3" CAPPED PIPE

- IRON PIPE IN PLACE
- 1" X 30" IRON PIPE SET
- 1-1/4" X 36" IRON PIPE CAPPED AND STAMPED
- PK SET IN PAVEMENT

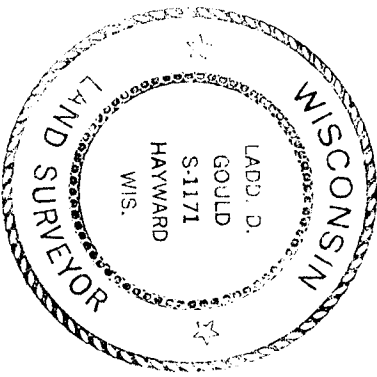
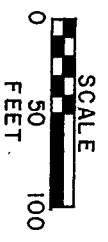

308232

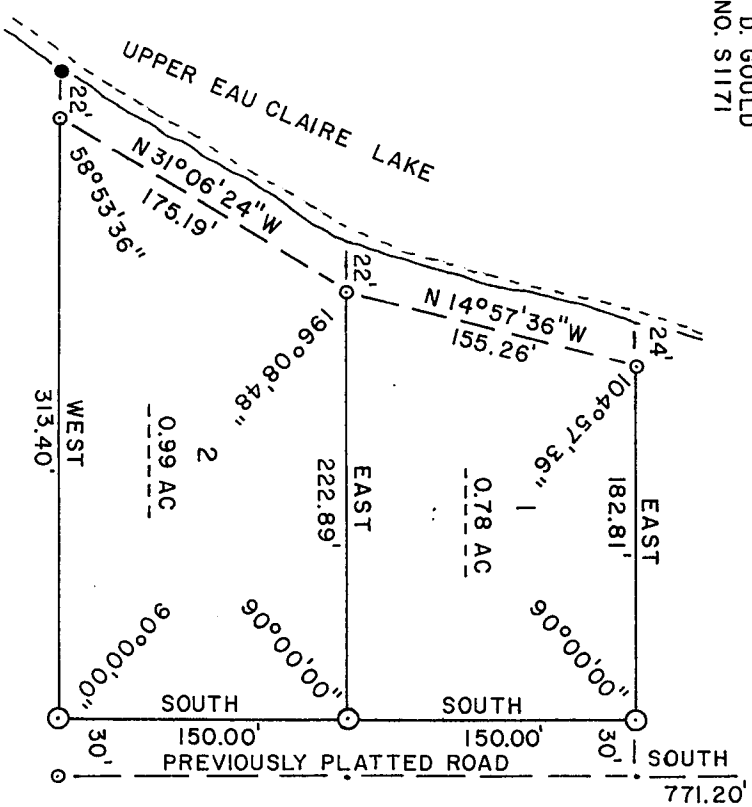

REGISTRY'S OFFICE
Bayfield County, Wis.
RECORDED AT 11:00 A.M.
ON JUL 20 1976
IN

Vol. 2 of 1871
Paul Peterson
REGISTER OF DEEDS