

CERTIFIED SURVEY MAP NO.

N6 1/4 NW SE 1/4 NW 33-47-8

- PART OF THE NE 1/4 OF THE NW 1/4 AND PART OF THE SE 1/4 OF THE NW 1/4, SECTION 33, T. 47 N., R. 8 W., BAYFIELD COUNTY, WISCONSIN

LEGEND

- 1" IRON PIPE FOUND AS SHOWN
- 1" IRON PIPE WEIGHING NOT LESS THAN 1.13 LBS./LIN. FT. SET IN PREVIOUS SURVEY

000139
C.S.M. No.

BEARINGS ARE BASED ON THE WEST LINE OF THE NE-NW, SEC. 31 BEING DUE NORTH

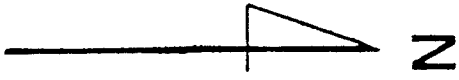

UNPLATTED LANDS
--- NORTH --- 1327.36'

W 1/16 COR. ON N. LINE SEC. 33
1" SQ. ROD

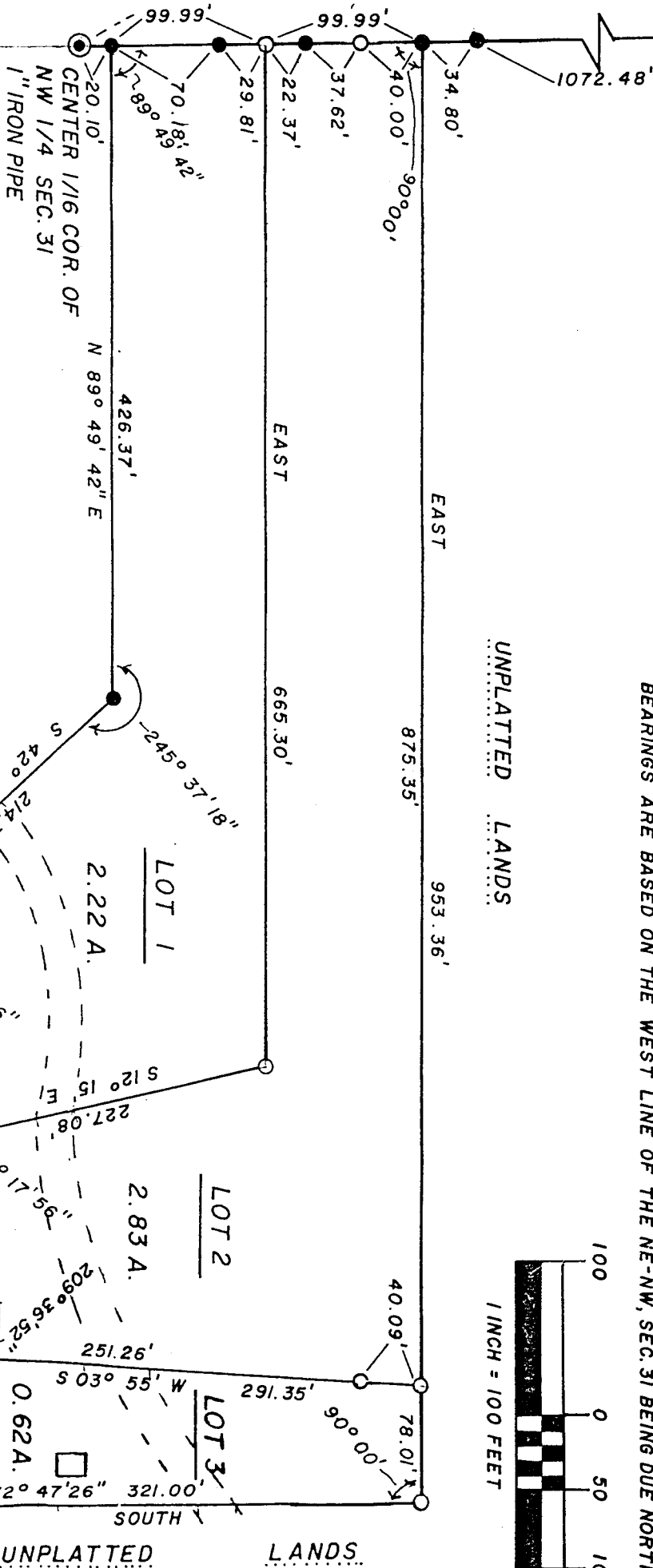

REGISTRER'S OFFICE
Bayfield County, Wis.
RECORDED AT 8:35 A.M.
JUN 29 1876
ON

S.S. 307755

Vol. 2 of 28th Page 185
Paul Peterson
REGISTRER OF DEEDS

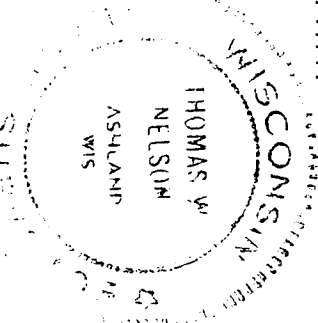

BASS LAKE
(FORMERLY WILDERNESS LAKE)

CERTIFIED SURVEY MAP NO.

**PART OF THE NE 1/4 OF THE NW 1/4 AND PART OF THE SE 1/4 OF THE NW 1/4,
SECTION 33, T. 47 N., R. 8 W., BAYFIELD COUNTY, WISCONSIN**

SURVEYORS CERTIFICATE

I, Thomas W. Nelson, Registered land surveyor, hereby certify:

That on the order of Ronald Rogers, I made a survey of the following described property in the NE 1/4 of the NW 1/4 and part of the SE 1/4 of the NW 1/4, Sec. 33, T. 47N., R. 8 W., Bayfield County, Wisconsin.

To locate the Point Of Beginning, commence at the W1/16 Corner on the North line of said Sec. 33; Thence run South along the West line of said NE-NW 1107.28 feet (passing through a 1" iron pipe at 1072.48.) which is the Point Of Beginning; Thence from the said Point Of Beginning by metes and bounds; East- 953.36' to a 1" iron pipe (passing through a 1" iron pipe at 875.35'); Thence South - 321.00' to a 1" iron pipe; Thence N 72°-47'-26" W along a meander line 102.50' to a 1" iron pipe; Thence S 77° -35'-12" W 145.36' to a 1" iron pipe; Thence S 76°-17'-45" W 146.36' to a 1" iron pipe; Thence leaving said meander line N 42°-33'W 214.30' to a 1" iron pipe; Thence S 89°-49'-42" W 426.37' to a 1" iron pipe; Thence North along the West line of said NE-NW 199.98' (passing through iron pipes at 70.18', 99.99', 122.36 and 159.98') to a 1" iron pipe which is the Point Of Beginning; Intending to include those lands lying between the meander line and the Waters Edge of Bass Lake, and between the respective Lot lines extended to said Water's Edge.

Said parcel contains 5.67 acres more or less.

That this map is a true and accurate representation of said survey and that I have fully complied with the provisions of ss. 236.34 of the Wisconsin Statutes.

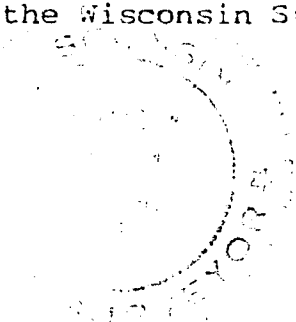

Thomas W. Nelson

Thomas W. Nelson
Wis. Reg. No. S-263

Dated this 29th day of April,
1976

OWNER'S CERTIFICATE

As Owner, I Ronald Rogers, hereby certify that I caused the land described on this Certified Survey Map to be surveyed, divided, and mapped as shown.

Ronald Rogers

Ronald Rogers

Dated this 5 day of May, 1976.

Approved Jacob Heinlein

Jacob Heinlein
Bayfield County Zoning Committee

Dated this 22 day of June, 1976.

1852