

CERTIFIED SURVEY MAP

I, THOMAS W. NELSON, REGISTERED LAND SURVEYOR, HEREBY CERTIFY THAT ON ORDER OF M.E. ERSKINE, I HAVE MADE A SURVEY OF THE FOLLOWING DESCRIBED PROPERTY IN THE S.E. 1/4 OF THE S.W. 1/4 AND PART OF LOT 17, ADDITION NO. 1 TO THE EAST LAKE SUBDIVISION IN GOVERNMENT LOT 5, SECTION 34, T. 44 N., R. 7 W., BAYFIELD COUNTY, WISCONSIN. BEGINNING AT THE S. 1/4 OF SAID SECTION 34. THENCE N. 27° 43' E, 333.58'. THENCE N 71° 35' E, 362.67'. THENCE N 0° 14' E, 305.16'. THENCE N 89° 49' 50" W, 199.25'. THENCE N 0° 09' E, 146.70'. THENCE N 89° 49' 50" W, 407.40'. THENCE S 0° 37' 19" E, 146.72'. THENCE S 89° 49' 50" E, 69.31'. THENCE S 2° 47' E, 717.40' TO THE POINT OF BEGINNING, AND THAT I HAVE FULLY COMPLIED WITH CHAPTER 236.34 OF THE WISCONSIN STATUTES.

Thomas W. Nelson
 THOMAS W. NELSON
 WIS. REG. NO. S-263

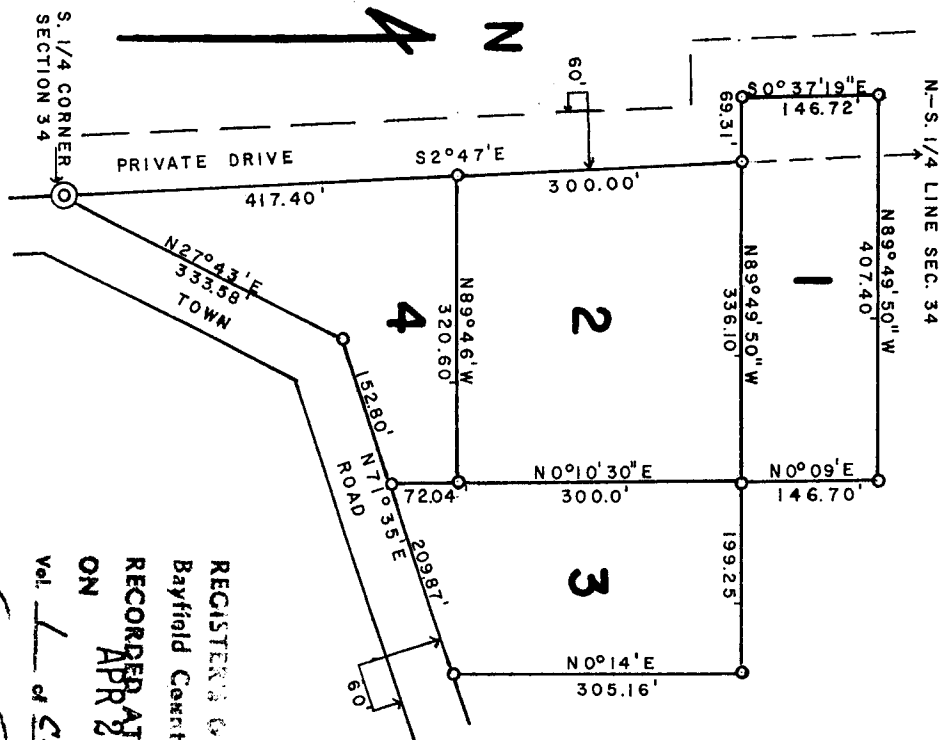

270198

REGISTERS OFFICE
 Bayfield County, Wis.
 RECORDED AT 1:45 P.M.
 ON APR 29 1970
 Vol. 1 of C.S. Page 335

Earl Peterson
 REGISTER OF DEEDS

LEGEND

- ⊙ 3" BRASS CAPPED IRON PIPE FOUND IN PLACE
- 1" X 30" IRON PIPE WEIGHING 1.13 LBS. PER LINEAL FOOT.

BEARINGS ARE TRUE, BASED ON SOLAR OBSERVATION

SCALE: ONE INCH = 200 FEET

MARCH 1, 1970

000027
 CSM NO.

MAP BY: WILLIAM S. DELASKI

