

# 221

000-1045-07

CERTIFIED SURVEY MAP

SURVEYORS CERTIFICATE

SW/ SW 20-44-4

000135  
O.S.M. No.

187

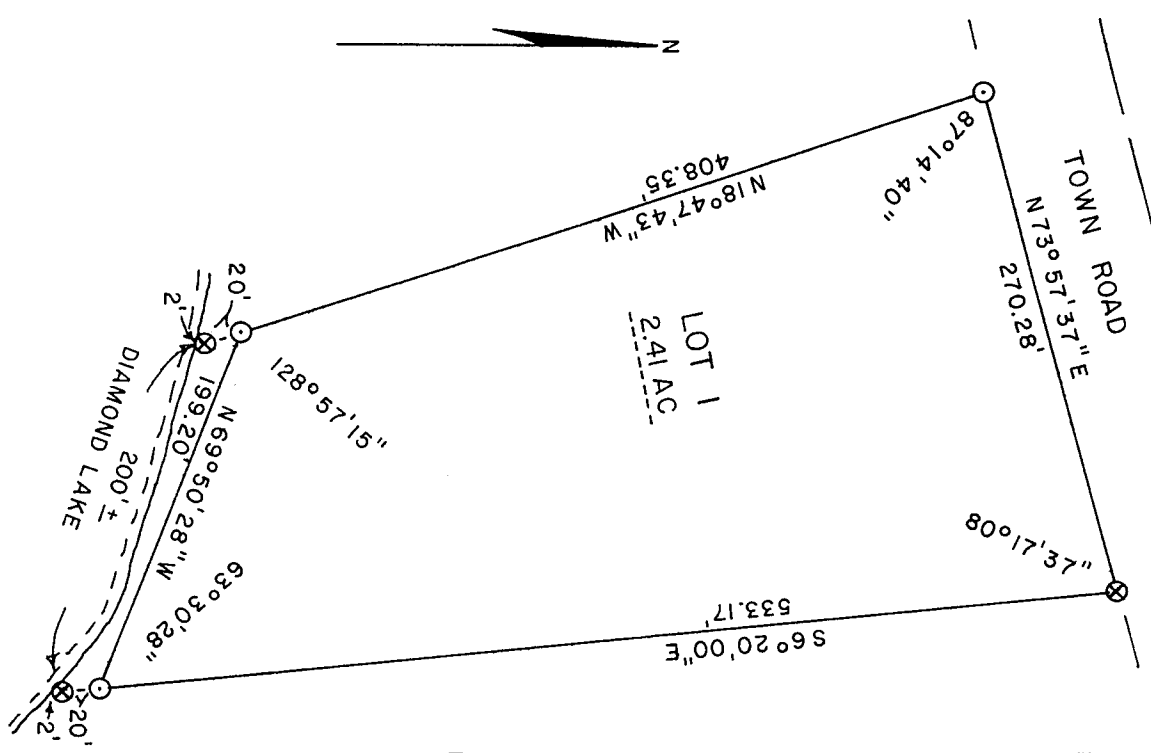

I LADD D. GOULD, REGISTERED LAND SURVEYOR, HERBY CERTIFY;  
 THAT I HAVE SURVEYED AND MAPPED A PARCEL OF LAND LOCATED IN THE SW 1/4 - SW 1/4 SECTION 20, T. 44N., R. 6W., BAYFIELD COUNTY, WISCONSIN, MORE PARTICULARLY DESCRIBED AS FOLLOWS:  
 COMMENCING AT THE SOUTH 1/4 CORNER OF SAID SECTION 20, THENCE N0°45'39"E 254.30FT. TO AN IRON PIPE, THENCE N86°00'33"W 1555.71 FT. TO AN IRON PIPE, THENCE N6°20'00" W 20.00 FT. TO AN IRON PIPE AND THE POINT OF BEGINNING, THENCE N69°50'28"W 199.20 FT., THENCE N18°47'43" W 408.35 FT., THENCE N73°57'37"E 270.28 FT., THENCE S6°20'00"E 533.17 FT. ALONG THE LINE AGREED UPON TO BE THE PROPERTY LINE BETWEEN OWNERS HOWARD HOMER AND H.A. DE HATE TO THE POINT OF BEGINNING.  
 THAT I HAVE MADE SUCH SURVEY UNDER THE DIRECTION OF HOWARD HOMER OWNER OF SAID LAND AND THIS MAP IS A CORRECT REPRESENTATION OF THE LAND SURVEYED.  
 THAT I HAVE FULLY COMPLIED WITH THE PROVISIONS OF CHAPTER 236 OF THE WISCONSIN STATUTES AND THE SUBDIVISION REGULATIONS OF THE TOWNSHIP OF GRAND VIEW, IN SURVEYING, DIVIDING, AND MAPPING THE SAME.  
 THE ABOVE DESCRIPTION ALSO INCLUDES ALL THE LAND LYING BETWEEN THE MEANDER LINE AND THE HIGH WATER MARK OF DIAMOND LAKE BETWEEN THE PARCEL LINES EXTENDED.  
 DATED THIS 21ST DAY OF MAY 1976

*Ladd D. Gould*  
 LADD D. GOULD RLS NO. 1171

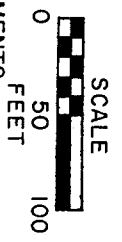

MONUMENTS  
 ⊗ FOUND

○ SET 1" X 30" IRON PIPE

BEARINGS BASE UPON THE EAST LINE BEARING S6°20'00"E, AS RECORDED IN V.262 P.258 BAYFIELD COUNTY.

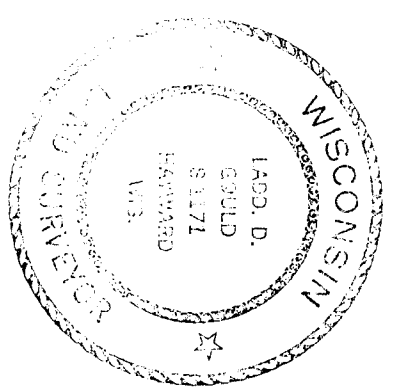

APPROVED

Bayfield County Zoning Comm.

By *Ladd D. Gould*  
 Date 5-24-76 Appl#          Map#         

3070:15

REGISTER'S OFFICE  
 Bayfield County, Wis.

RECORDED AT 8:45 A.M.  
 ON MAY 24 1976

Vol. 2 of OSM Page 187

3" IRON PIPE CAPPED  
 SOUTH 1/4 CORNER  
 SECTION 20

*Gale Peterson*  
 REGISTER OF DEEDS