#222

CERTIFIED SURVEY MAP

NE/SE 20-44-9

000134
C.S.M No.

SURVEYOR'S CERTIFICATE

I LADD D. GOULD, REGISTERED LAND SURVEYOR HERBY CERTIFY;

THAT I HAVE SURVEYED AND MAPPED A PARCEL OF LAND LOCATED IN THE NE 1/4-SE 1/4 OF SECTION 20, T.44N., R.9W., BAYFIELD COUNTY, WISCONSIN, MORE PARTICULARY DESCRIBED AS FOLLOWS;

COMMENCING AT A 2 INCH IRON PIPE MARKING THE SOUTHEAST CORNER OF SECTION 20; THENCE N 0° 52' 29" W 1704.01 FT., TO AN IRON PIPE; THENCE S 89° 07' 31" W 620.33 FT., TO AN IRON PIPE AND THE POINT OF BEGINNING, THENCE S 89° 07' 31" W 339.67 FT., THENCE N 0° 03' 31" E 551.91 FT., THENCE N 70° 42' 22" E 348.53 FT., THENCE S 0° 52' 29" E 661.96 FT., TO THE POINT OF BEGINNING.

THAT I HAVE MADE SUCH SURVEY UNDER THE DIRECTION OF THE NORTHWEST LAND CORPORATION, OWNER OF SAID LAND AND THIS MAP IS A CORRECT REPRESENTATION OF THE LAND SURVEYED.

THAT I HAVE FULLY COMPLIED WITH THE PROVISIONS OF CHAPTER 236 OF THE WISCONSIN STATUTES AND THE SUBDIVISION REGULATIONS OF THE TOWNSHIP OF BARNES, IN SURVEYING DIVIDING AND MAPPING THE SAME.

DATED THIS 2ND. DAY OF APRIL 1976

Ladd D Gould

LADD D. GOULD
RLS NO. 1171

APPROVED
Bayfield County Zoning Comm.
By [signature]
Date 4-26-76 Appl# ____ Map# ____

WISCONSIN
LADD. D. GOULD
S-1171
HAYWARD
WIS.
LAND SURVEYOR

SCALE
0 50 100
FEET

⊙ IRON PIPE IN PLACE
⊙ 1" X 30" IRON PIPE SET

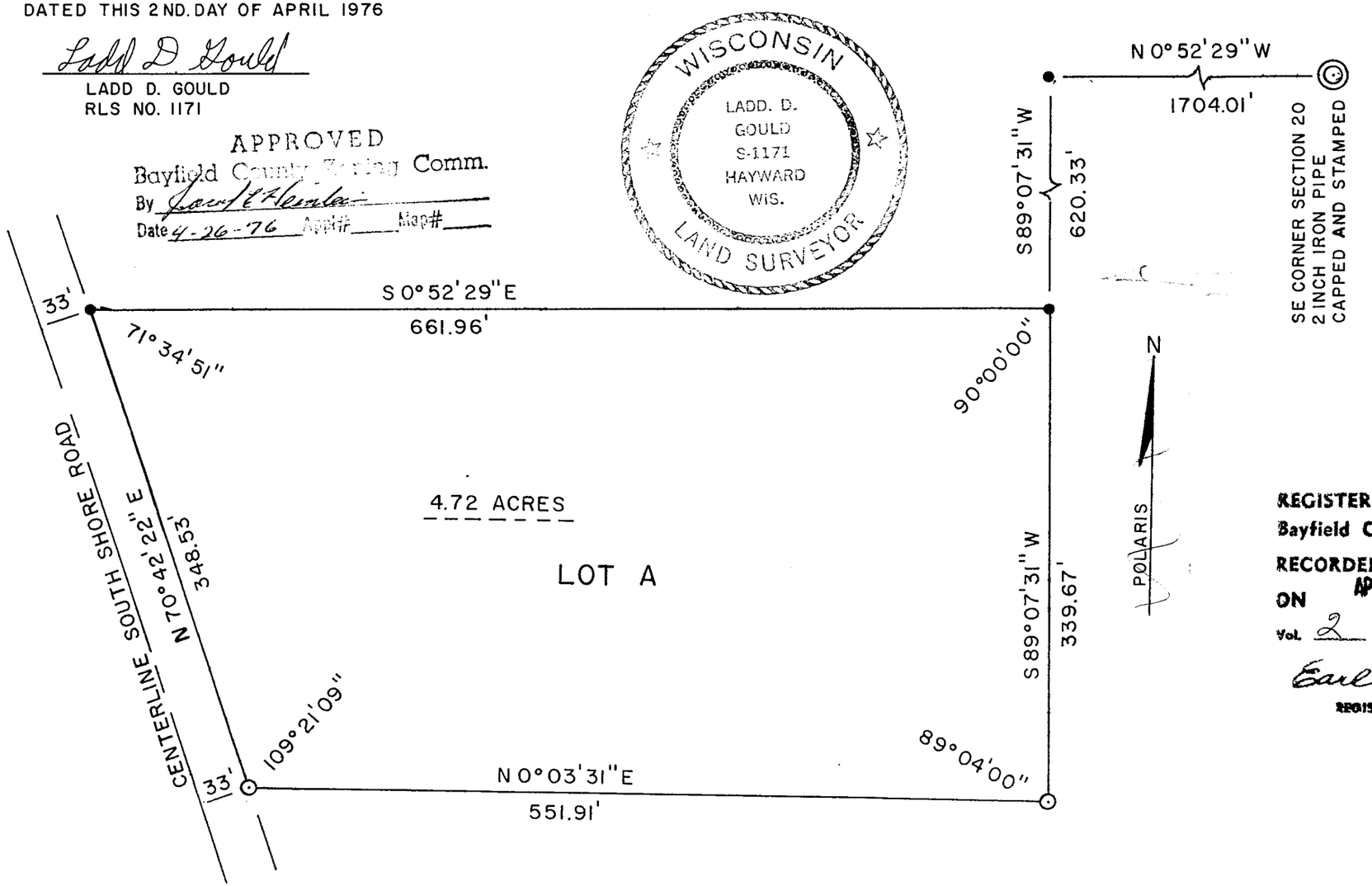

306491

REGISTER'S OFFICE
Bayfield County, Wis. } S.S.
RECORDED AT 3:30 P.M.
ON APR 27 '76 IN
Vol. 2 of CSM Page 180

Earl Pedersen
REGISTER OF DEEDS