

# PATSY LAKE SUBDIVISION

ED IN THE N $\frac{1}{2}$ -SW $\frac{1}{4}$  SEC. 17, T. 47N., R. 7W., TOWNSHIP OF  
 N. BAYFIELD COUNTY, WISCONSIN  
 RS: ART SCHMIDT, PARK FALLS, WISCONSIN  
 ARNOLD LEDIN, MILLEN, WISCONSIN  
 ED BY: ART SCHMIDT RLS. DATE SURVEYED: 7/9/68  
 I SOIL BORING P-1 PERCOLATION TEST  
 SCALE: 1 INCH EQUALS 100 FEET  
 AGENCIES HAVING AUTHORITY  
 TO OBJECT:  
 DIRECTOR PLANNING DIVISION, DEPT.  
 OF RECREATION, WISCONSIN  
 STATE BOARD OF HEALTH

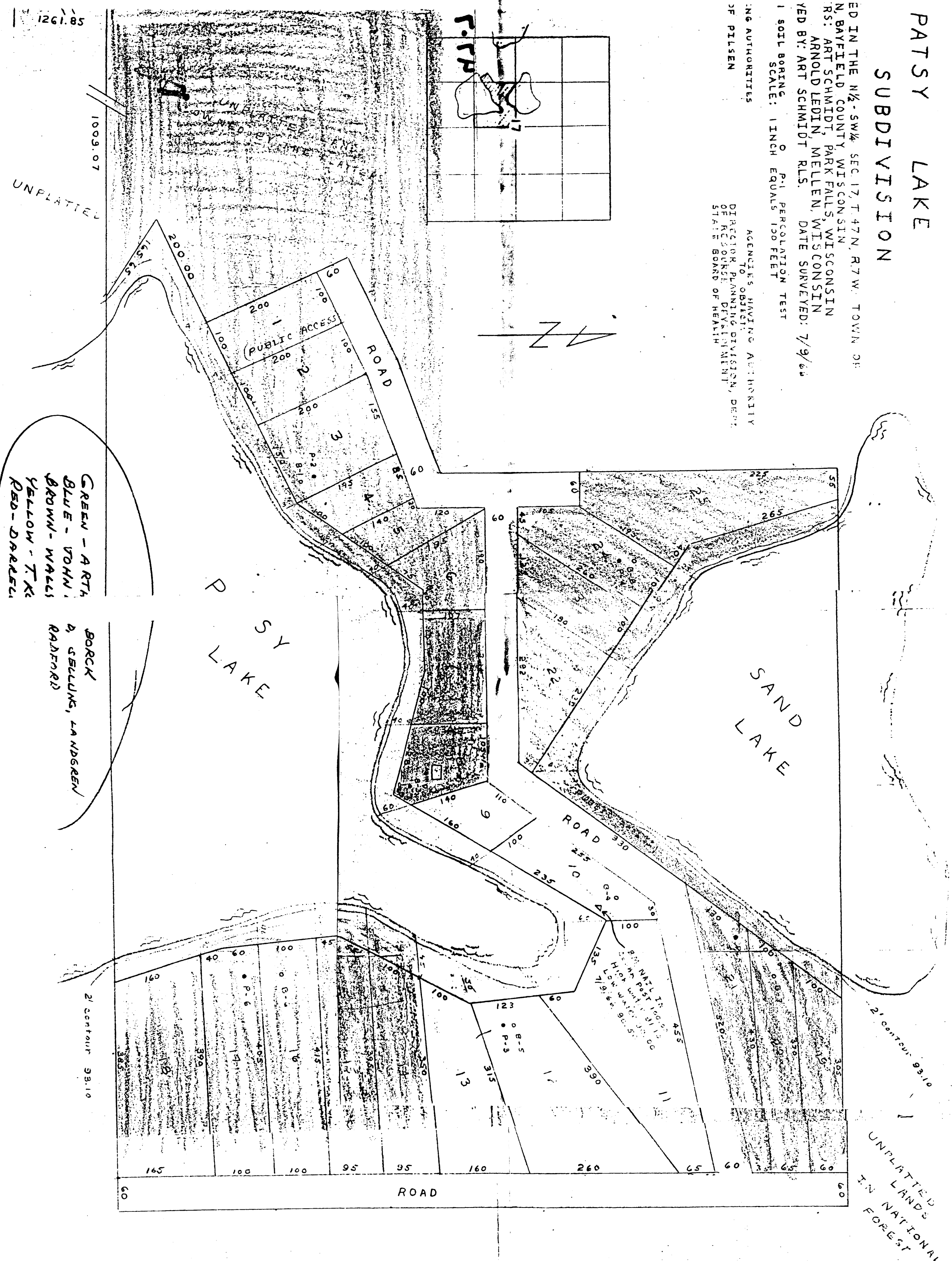

GREEN - ARTH  
 BLUE - VOHN  
 BROWN - WALLS  
 YELLOW - TK  
 RED - DARK

BRCK  
 SELLINS, LANDGREEN  
 RADFORD

1261.85  
 1009.07  
 UNPLATTED

UNPLATTED LANDS  
 IN NATIONAL  
 FOREST