

BAYFIELD COUNTY CERTIFIED SURVEY MAP NO.

PART OF THE SOUTH 443 FEET OF GOV'T LOT 4, SECTION 6, AND PART OF THE NORTH 363 FEET OF GOV'T LOT 1, SECTION 7, ALL IN T. 50 N., R. 3 W., TOWN OF BAYFIELD, BAYFIELD COUNTY, WISCONSIN.

CSM # 000292

Survey by: Thomas W. Nelson
 Thomas W. Nelson, P.L.S. No.-263
 NELSON SURVEYORS
 Ashland, WI.

Dated this 3rd day of March, 1978.

SCALE: 1 INCH = 100 FEET.

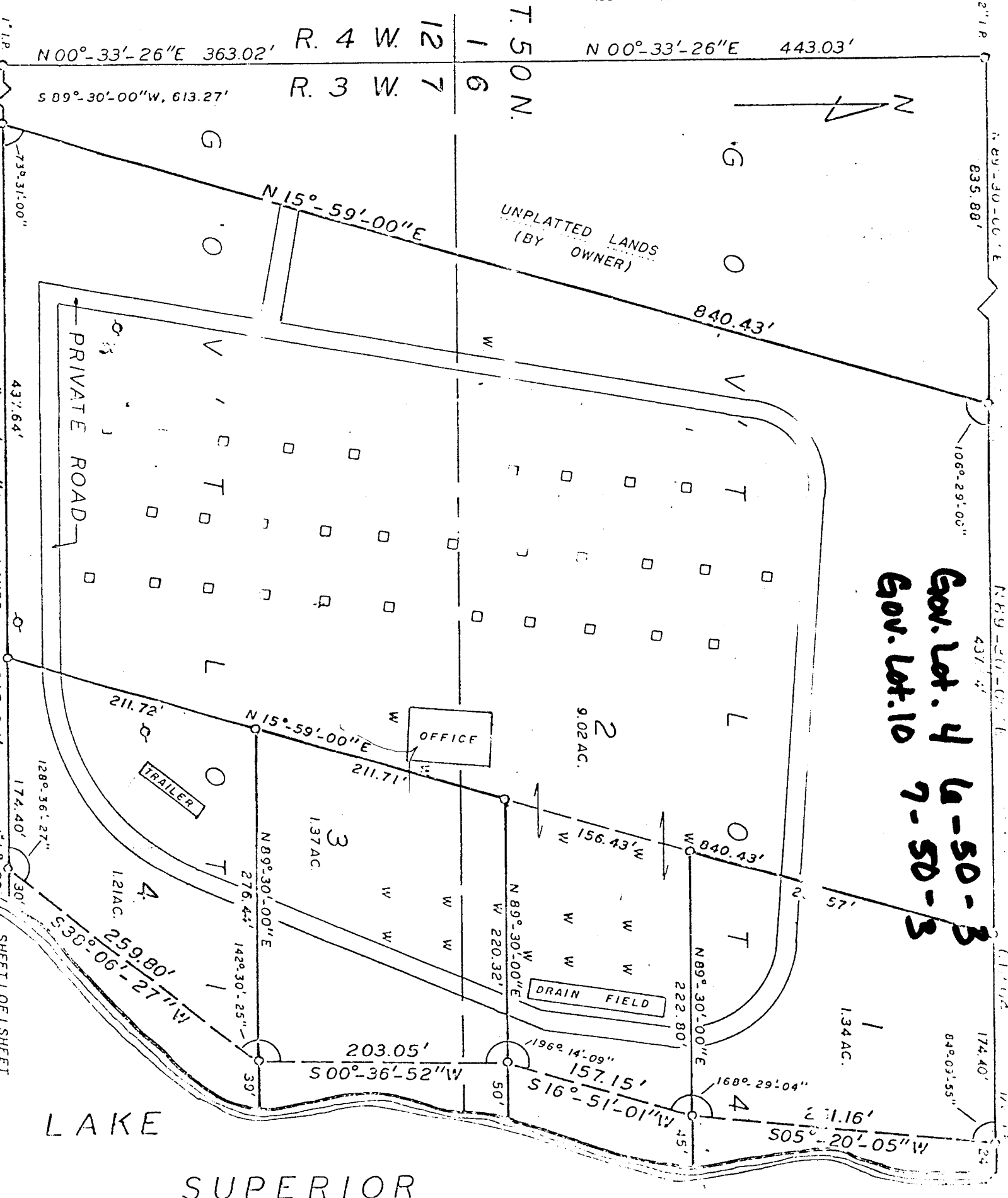
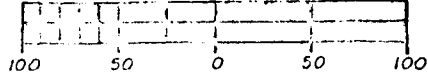

RECEIVED FOR RECORD ON SEPTEMBER 4, 1979 at 4:15 p.m. and entered in Vol 3 of CERTIFIED SURVEY MAPS, Page 94.

STATE OF WISCONSIN

330642

Bayfield County

Register of Deeds

94

1029
File 7-50-3
NOTE: A Copy of this is in

SURVEYOR'S CERTIFICATE

I, Thomas W. Nelson, Registered Land Surveyor, hereby certify:

That on the order of James Davis, I have surveyed, divided and mapped the following described property located in Gov't Lot 4, Section 6, and Gov't Lot 1, Section 7, T. 50 N., R. 3 W., in the Town of Bayfield, Bayfield County, Wisconsin.

To locate the Point of Beginning, commence at the SW corner of said Section 6 and run N 00°-37'-26" E, 443.03 feet; Thence N 89°-30'-00" E, 835.88 feet to a 1" iron pipe that is the Point of Beginning.

Thence from said Point of Beginning by metes and bounds.

Continue N 89°-30'-00" E, 612.40 feet to a 1" iron pipe near the shore of Lake Superior;

Thence along a meander line near the shore of Lake Superior;

S 05°-20'-05" W, 251.16 feet to a 1" iron pipe;

Thence S 16°-51'-01" W, 157.15 feet to a 1" iron pipe;

Thence S 00°-36'-52" W, 203.05 feet to a 1" iron pipe;

Thence S 38°-06'-27" W, 259.80 feet to a 1" iron pipe;

Thence leaving said meander line, S 89°-30'-00" W, 612.04 feet to a 1" iron pipe;

Thence N 15°-59'-00" E, 840.43 feet to the Point of Beginning.

Parcel includes that land lying between the meander line and the shore of Lake Superior and the extensions of the North and South lot lines to said shore.

Parcel includes 12.94 Acres.

Dated this 8th day of March, 1978.

Thomas W. Nelson

Thomas W. Nelson
Wis. Reg. No. S-263

OWNER'S CERTIFICATE

As owner, I, James Davis, hereby certify that I have caused the land described on this Certified Survey Map to be surveyed, divided and mapped as shown.

Dated this 1 day of OCT, 1978

James Davis
James Davis-Owner

LEGEND

- o 1"x30" iron pipe weighing 1.68 LBS/ Lineal Foot, set this survey.
- Iron pipe, as noted, found in place.
- Water and Electric outlets.
- w Water outlet only.
- ◆ Power pole.

Bearings are magnetic, based on the North line of the property.

March 2, 1978.

Drawn by: D. P. R.

Approved David K. Lee
David K. Lee
Bayfield County Zoning Committee

Dated this 21 day of September, 1978.

G.L. 4
G.L. 1
6-50-3
7-50-3