

CERTIFIED SURVEY MAP

66150

GL S.

34-44-7

000028  
CSM No.

336

I, THOMAS W. NELSON, REGISTERED LAND SURVEYOR, HEREBY CERTIFY THAT ON ORDER OF M. E. ERSKINE, I HAVE MADE A SURVEY OF THE FOLLOWING DESCRIBED PROPERTY IN THE S.E. 1/4 OF THE S.W. 1/4 AND PART OF LOT 17, ADDITION NO. 1 TO THE EAST LAKE SUBDIVISION IN GOVERNMENT LOT 5, SECTION 34, T. 44N., R. 7W., BAYFIELD COUNTY, WISCONSIN. COMMENCE AT THE N.E. CORNER OF SAID S.E. 1/4 OF THE S.W. 1/4; THENCE RUN S. 2° 47' E 600' TO THE POINT OF BEGINNING. THENCE S. 89° 49' 50" E., 777.19'; THENCE S. 1° 10' E., 401.02'. THENCE N. 89° 49' 50" W., 829.42'. THENCE N. 0° 37' 19" W., 400.97'. THENCE S. 89° 49' 50" E., 48.37' TO THE POINT OF BEGINNING, AND THAT I HAVE FULLY COMPLIED WITH CHAPTER 236.34 OF THE WISCONSIN STATUTES.

*Thomas W. Nelson*  
 THOMAS W. NELSON  
 WIS. REG. NO. S-263

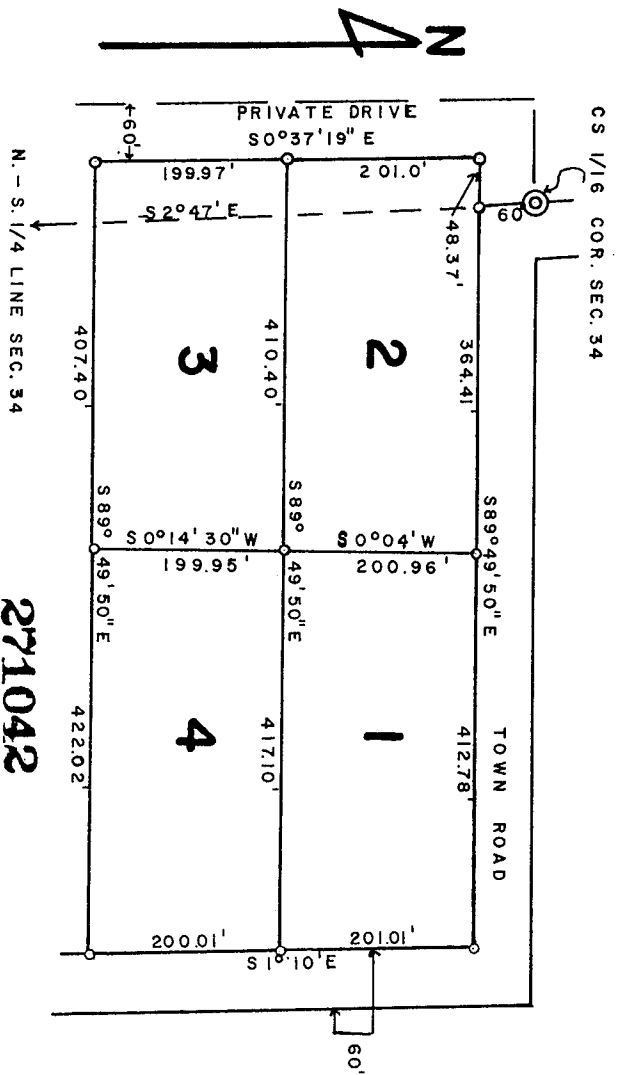

- LEGEND**
- ⊙ 3" BRASS CAPPED IRON PIPE FOUND IN PLACE
  - 1" X 30" IRON PIPE WEIGHING 1.13 LBS. PER LINEAL FOOT.

BEARINGS ARE TRUE, BASED ON SOLAR OBSERVATION.

SCALE: ONE INCH = 200 FEET

OCTOBER 27, 1969

MAP BY: WILLIAM S. DELASKI



271042

REGISTER'S OFFICE  
 Bayfield County, Wis.

RECORDED AT ...  
 ON JUN 29 1970 IM

Vol. 1 of CSM No. 336

*Earl Peterson*  
 REGISTER OF DEEDS