



Stock No. 26273

# 2328  
Notes Copy  
also from  
file 11-449

# BAYFIELD CO. CERTIFIED SURVEY MAP NO. 000829

LOCATED IN GOV'T. LOT 5, SEC. 10 AND IN GOV'T. LOT 2, SEC. 11 ALL IN T44N-R9W, TOWN OF BARNES, BAYFIELD COUNTY, WISCONSIN.

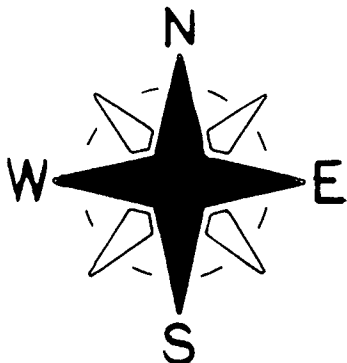

SCALE - 1" = 150'

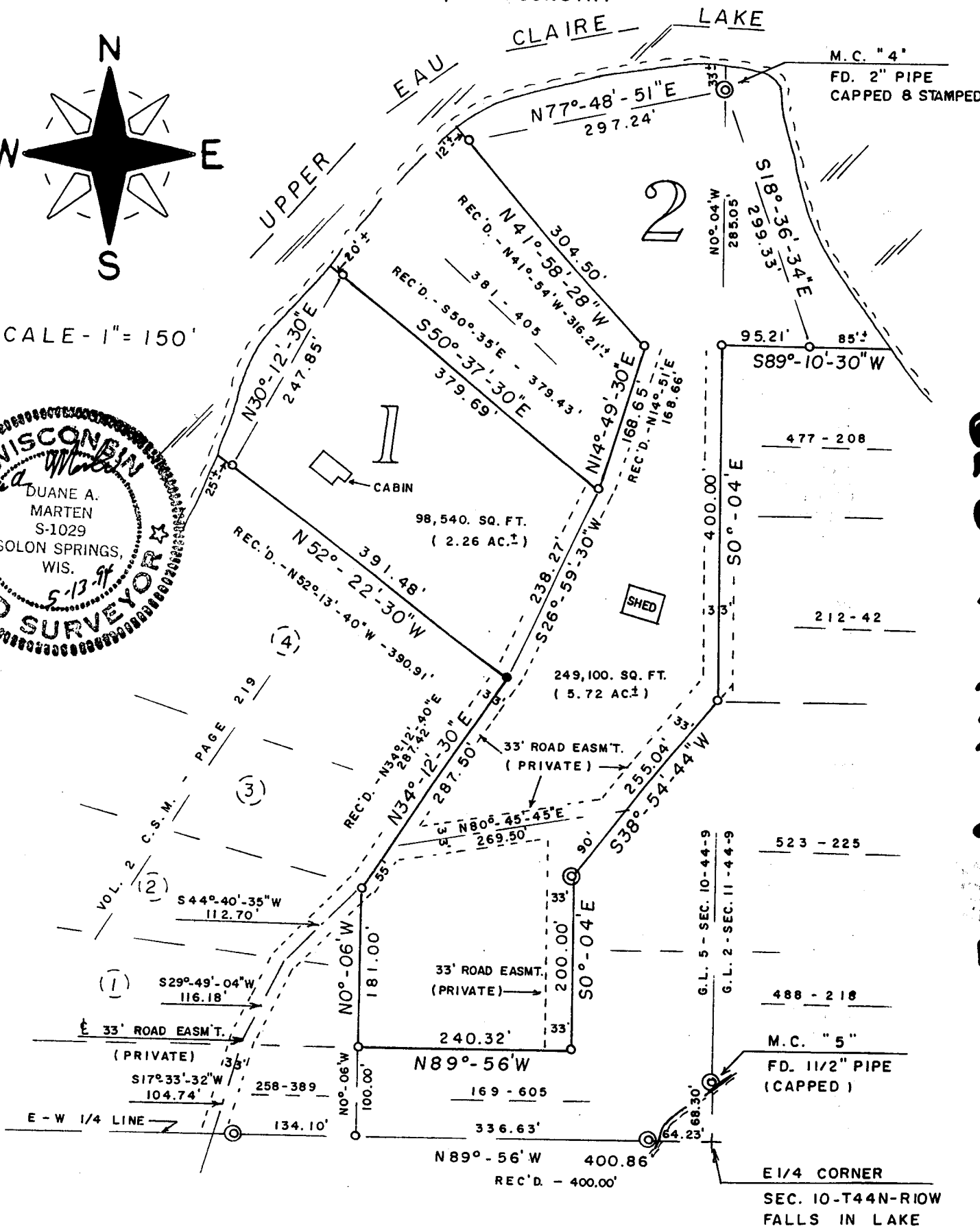
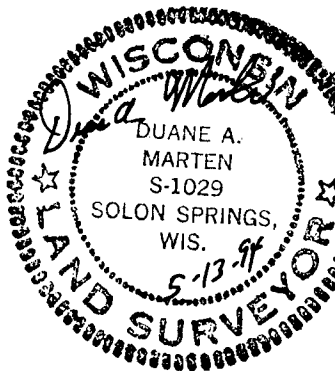

- ⊙ = EX. IRON PIPE (CAPPED)
- = EX. 1" IRON PIPE
- = EX. 5/8" IRON ROD.

BEARINGS ARE BASED ON EAST LINE OF SEC. 10 AND ARE TRUE AS RECORDED BY TOM NELSON - SURVEYOR.

GL 5 10-449 of GL 2 11-44-9 307



Stock No. 26273

Surveyor's Certificate:

I, Duane A. Marten, Registered Land Surveyor, hereby certify:

That I have surveyed, divided and mapped that part of Gov't. Lot 5, Sec. 10 and part of Gov't. Lot 2, Sec. 11 all in T44N-R9W, Town of Barnes, Bayfield County, Wisconsin, bounded and described as follows:

Commencing at the E $\frac{1}{4}$  corner of said Sec. 10; thence N89°-56'W along the E-W $\frac{1}{4}$  line 400.86 feet; thence N0°-06'W, 100.00 feet to the point of beginning; thence continuing N0°-06'W, 181.00 feet; thence N34°-12'-30"E, 287.50 feet; thence N52°-22'-30"W, 391.48 feet to a point 25 feet, more or less, from the water's edge of Upper Eau Claire Lake; thence N30°-12'-30"E along a meanderline, 247.85 feet to a point 20 feet, more or less, from the water's edge of Upper Eau Claire Lake; thence S50°-37'-30"E, 379.69 feet; thence N14°-49'-30"E, 168.65 feet; thence N41°-58'-28"W, 304.50 feet to a point 12 feet, more or less, from the water's edge of Upper Eau Claire Lake; thence N77°-48'-51"E along a meanderline, 297.24 feet to M.C. #4; thence S18°-36'-34"E along a meanderline, 299.33 feet to a point 85 feet, more or less, from the water's edge of Upper Eau Claire Lake; thence S89°-10'-30"W, 95.21 feet to the Sec. line; thence S0°-04'E along the Sec. line, 400.00 feet; thence S38°-54'-44"W, 255.04 feet; thence S0°-04'E, 200.00 feet; thence N89°-56'W, 240.32 feet to the point of beginning. Including all lands lying between the above described meanderline and the respective lot lines extended to the water's edge of Upper Eau Claire Lake. Subject to all easements and reservations of record.

That such plat is a correct representation of all exterior boundaries of the land surveyed and the subdivision thereof made.

That I have made such survey, land division and plat by the order and under the direction of Greg & George Martin.

That I have fully complied with Chapter 236.34 of the Wisconsin Statutes and the subdivision regulations of Bayfield County to the best of my knowledge and belief.

This Certified Survey Map cancels and supercedes the Certified Survey Map recorded in Volume 5 of C.S.M.'s, Pages 238 & 239.

Dated this 13 day of May, 1994.

*Duane A. Marten*

Duane A. Marten, Registered Land Surveyor  
 Vacationland Surveyor's, Inc.  
 Solon Springs, Wis.

*Ad. 12.00*

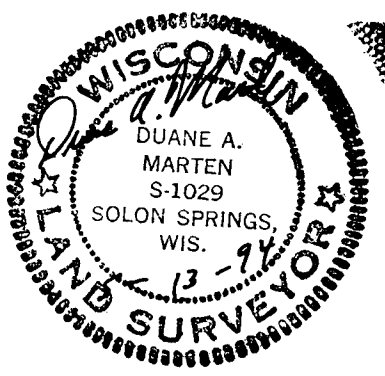

412528

VOL. 5 OF CSM PAGE 307  
 REGISTER OF DEEDS  
*Otto Korpela*  
 94 MAY 25 PM 3 17  
 REGISTER'S OFFICE/S.S.  
 BAYFIELD COUNTY, WIS.  
 Sheet 2 of 2

308