

#23359

BAYFIELD COUNTY CERTIFIED SURVEY MAP # 000846

LOCATED IN THE NE 1/4 OF THE NE 1/4, SEC. 15,
T. 50 N., R. 6 W., BELL TOWNSHIP, BAYFIELD
COUNTY, WISCONSIN.

(NOT TO SCALE)

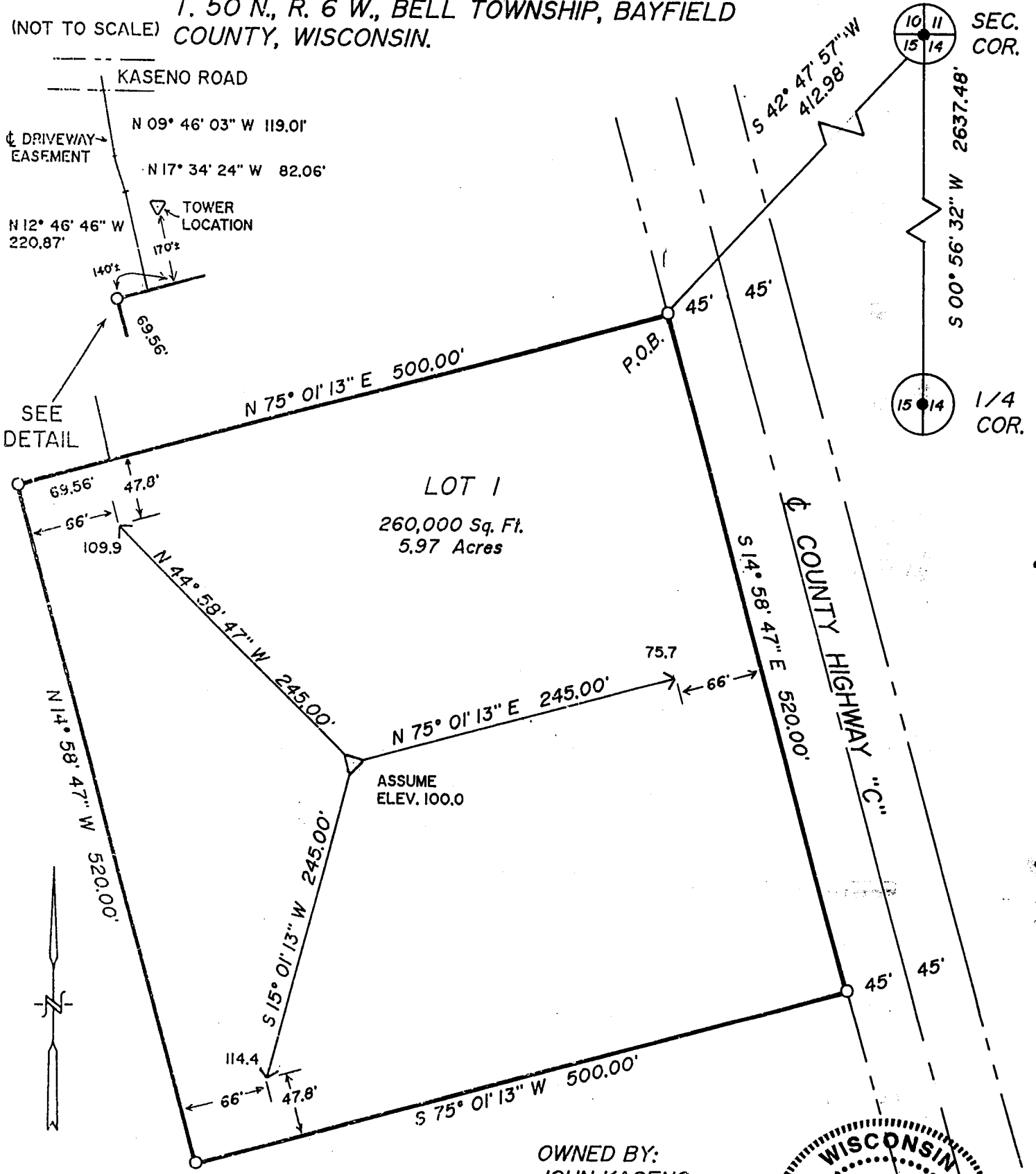

NE-NE
15-50-6

LEGEND

- = IRON PIPE OR ROD FOUND
- = 3/4" x 24" IRON RE-BAR WEIGHING 1.63 LBS./LIN. FOOT SET
- < = TOWER ANCHOR
- △ = TOWER LOCATION

AUGUST 5, 1994

BEARINGS BASED ON SOLAR OBSERVATION

OWNED BY:
JOHN KASENO

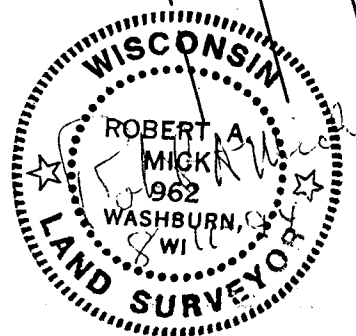

SCALE

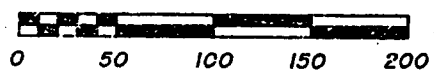

341



Stock No. 26273

Sheet 2 of 2

BAYFIELD COUNTY CERTIFIED SURVEY MAP NO. 000846

Legal Description

A parcel of land located in the NE $\frac{1}{4}$ of the NE $\frac{1}{4}$, Section 15, T50N, R6W, Bell Township, Bayfield County, Wisconsin, described as:

Commencing at the corner common to Sections 10, 11, 14 and 15; thence S42°47'57"W 412.98 feet to a point located in the Westerly right-of-way line of County Hwy. "C", which is the point of beginning; thence along said right-of-way line S14°58'47"E 520.00 feet to a point located on said right-of-way line; thence S75°01'13"W 500.00 feet; thence N14°58'47"W 520.00 feet; thence N75°01'13"E 500.00 feet to the point of beginning.

The above-described parcel contains 260,000 square feet, which is 5.97 acres, and is subject to any easements of record

CERTIFICATE OF SURVEY

I, Robert A. Mick, do hereby certify that I have surveyed the property hereon described according to the official records, and with the provisions of Chapter S.236.34 of the Wisconsin Statutes and Bayfield County Subdivision Ordinance in making the same and is a correct representation of the lot lines to the best of my knowledge and belief. This survey was performed under the order of John Hicks, Northwoods Consultants, P.O. Box 30, Shawano, WI 54166.

Robert A. Mick 8-11-94
Robert A. Mick, L.S. 962

SUPERIOR SURVEYS, INC.
Rt. 3, Box 3215
Washburn, WI 54891

August 11, 1994

414684

VOL. 5 OF CSM PAGES 341-342
Otto Korpela

REGISTER OF DEEDS

'94 SEP 7 AM 10 51

REGISTER'S OFFICE/S.S.
BAYFIELD COUNTY, WIS.

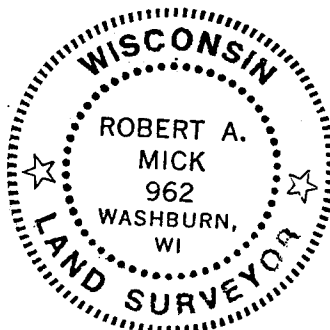

342

342

01 17 00