

#234

330094

REGISTRAR'S OFFICE
Bayfield County, Wis. } S.S.

RECORDED AT 10:12 A.M.
ON SEP 7 1979 IN

Vol. 3 of CSM Pages 87488

REGISTER OF DEEDS

Otto Korbela

BAYFIELD COUNTY CERTIFIED SURVEY MAP 000288

SURVEY IN THE SW 1/4 OF THE NE 1/4
OF SECTION 16 T47N R 8 W
SURVEY FOR HARLAN H. HESPEN

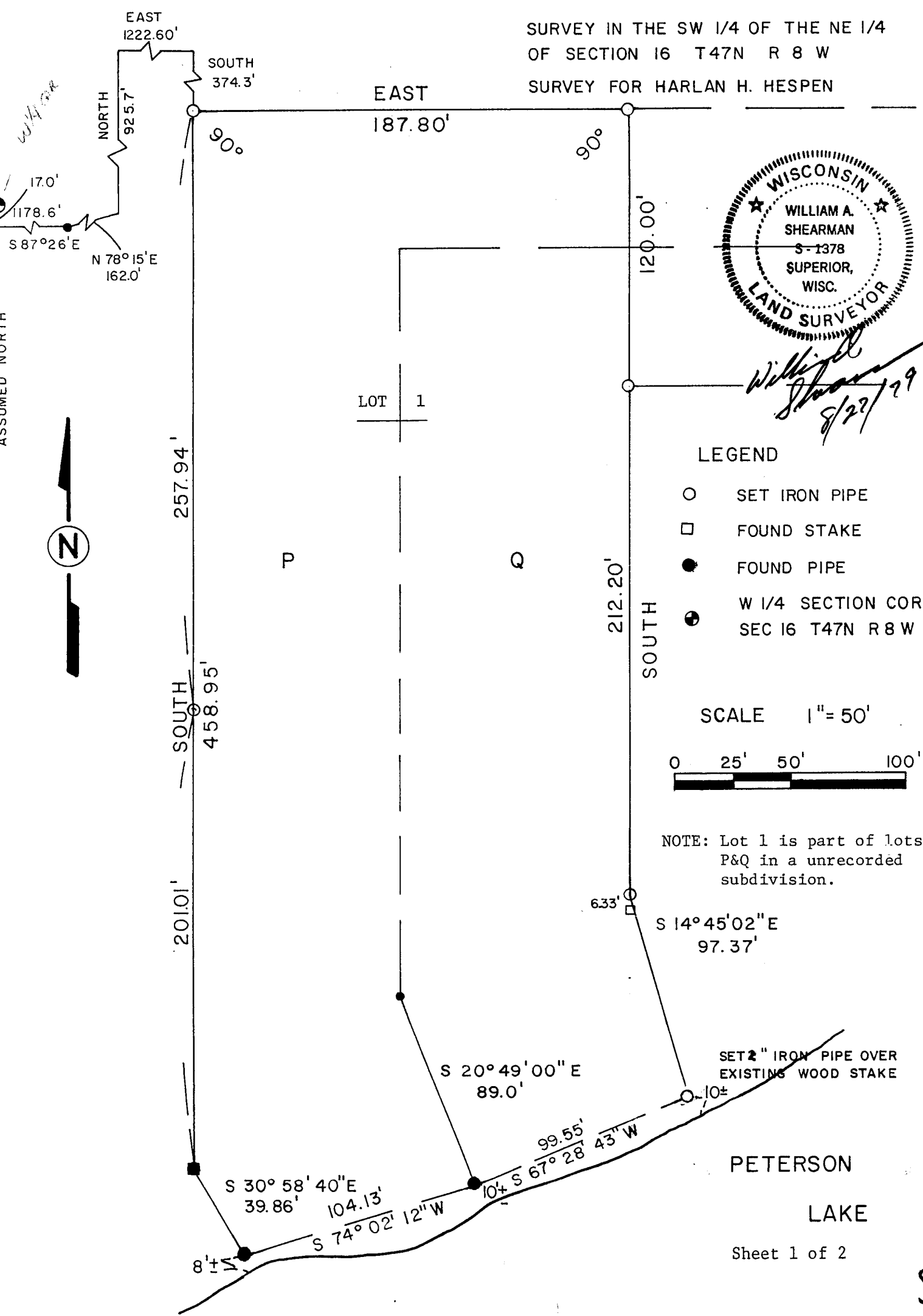

William A. Shearman
8/22/79

LEGEND

- SET IRON PIPE
- FOUND STAKE
- FOUND PIPE
- W 1/4 SECTION COR
SEC 16 T47N R 8 W

SCALE 1" = 50'

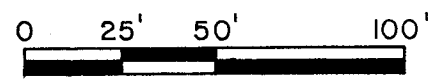

NOTE: Lot 1 is part of lots
P&Q in an unrecorded
subdivision.

SET 2" IRON PIPE OVER
EXISTING WOOD STAKE

PETERSON
LAKE

Sheet 1 of 2

SW 1/4 NE 1/4 16-47-8

87

I William A. Shearman, Registered Land Surveyor, hereby certify:

That I have surveyed, mapped and divided this certified survey located in the SW 1/4 of the NE 1/4 of Section 16, Township 47 North, Range 8 West, Bayfield County, Wisconsin described as follows:

Commencing at the W 1/4 corner of said Section 16; thence SOUTH along the west line of said Section 16 a distance of 17.0 feet; thence S 87° 26' E 1178.6 feet; thence N 78° 15' E 162.0 feet; thence NORTH a distance of 925.7 feet; thence EAST a distance of 1222.60 feet; thence SOUTH a distance of 374.3 feet to the point of beginning; thence EAST 187.80 feet; thence SOUTH 332.20 feet; thence S 14° 45' 02" E 97.37 feet to a meander line along the north shore of Peterson Lake; thence S 67° 28' 43" W 99.55 feet; thence S 74° 02' 12" W 104.13 feet along said meander line; thence N 30° 58' 40" W 39.86 feet; thence NORTH 458.95 feet to the point of beginning. Said parcel contains 2.05 Acres.

That I have made such map under the direction of Harlen H. Hespen

That such map is correct and that I have complied with the provisions of Chapter 236.34 of the Wisconsin Statutes.

William A. Shearman, R.L.S. 1378

William A. Shearman
Date Aug 27, 1979

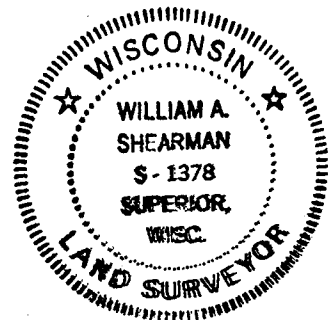

Approved by the Bayfield County Zoning Committee

David K. Lee
Date 6 SEPTEMBER 1979