

REGISTER'S OFFICE } S.S.
Bayfield County, Wis.

RECORDED AT 9:50 A.M.

ON SEP 4 1979 IN

Vol. 3 of CSM Pages 85 + 86

#237

330016

Otto Korpela

REGISTER OF DEEDS

BAYFIELD COUNTY CERTIFIED SURVEY MAP NO. 000287

Crystal Lake

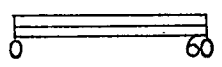
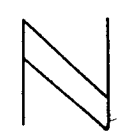
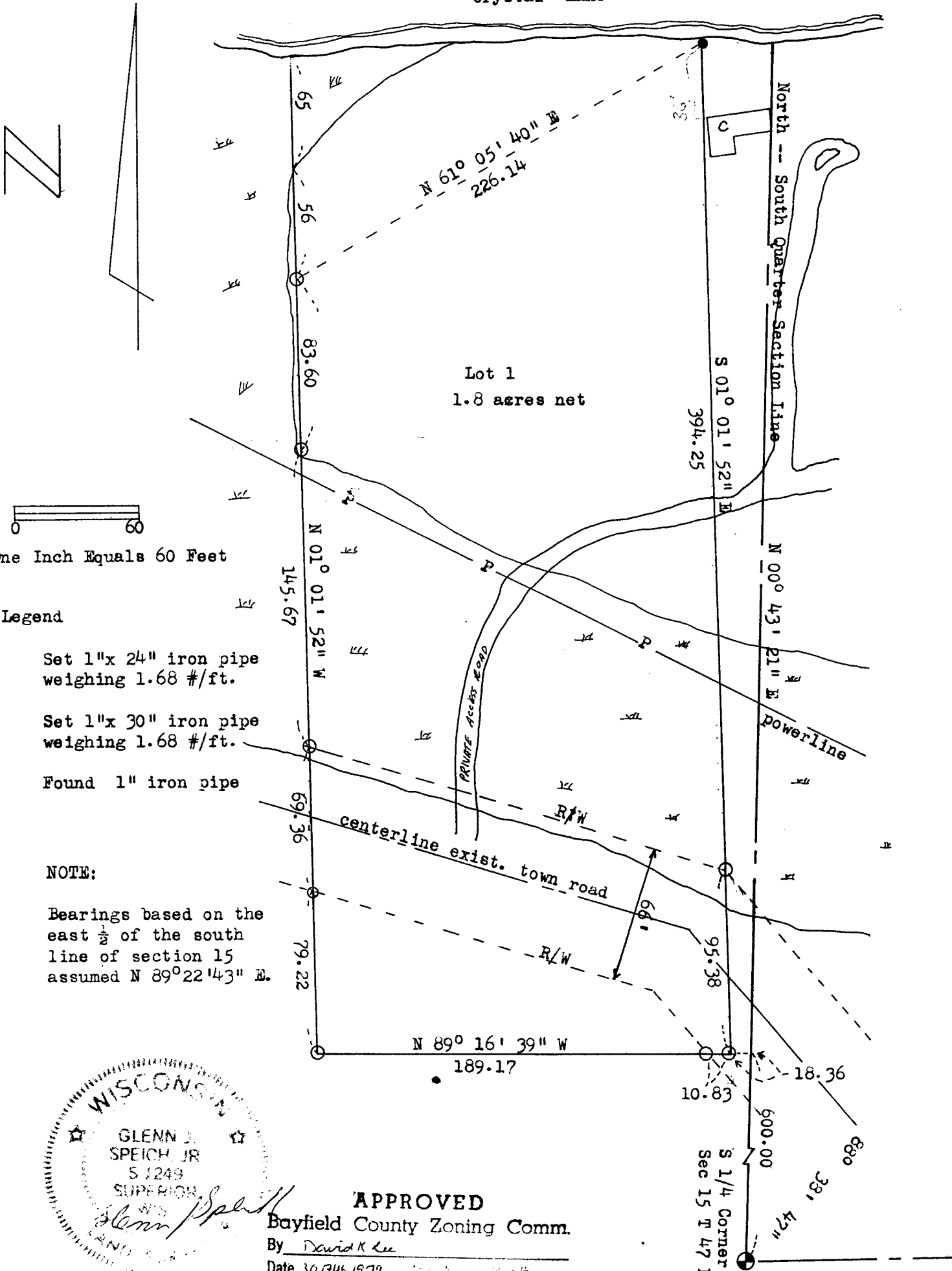

One Inch Equals 60 Feet

Legend

Set 1"x 24" iron pipe weighing 1.68 #/ft.

Set 1"x 30" iron pipe weighing 1.68 #/ft.

Found 1" iron pipe

NOTE:

Bearings based on the east 1/2 of the south line of section 15 assumed N 89° 22' 43" E.

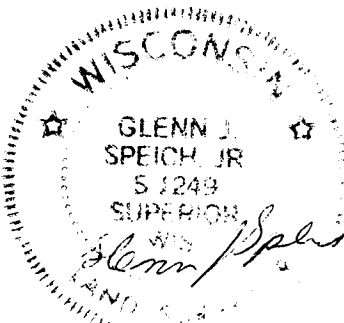

APPROVED
Bayfield County Zoning Comm.

By David K Lee

Date 30/7/46 1979

NOTE: APPROVED BY COMMITTEE SEPT 13, 1976

Gov. Let. 3-15-47-9

1/2

85

Surveyor's Certificate:

I, Glenn J. Speich Jr., Surveyor, hereby certify that I have surveyed, divided, and mapped this certified survey located in Government Lot 3 section 15, T 47 N, R 9 W, Town of Hughes, Bayfield County, Wisconsin, bounded and described as follows:

Commencing at the South Quarter ($S\frac{1}{4}$) Corner of said section 15, Thence N $80^{\circ}43'21''$ E along the East Line of Lot 3 600.0 feet, Thence N $89^{\circ}16'39''$ W 18.36 feet to the place of beginning, Thence continuing N $89^{\circ}16'39''$ W 200.00 feet, Thence N $01^{\circ}01'52''$ W 377.85 feet, Thence N $61^{\circ}05'40''$ E 226.14 feet thence S $01^{\circ}01'52''$ E 489.63 feet to the point of beginning, excepting the town road right of way, and subject to any easements of record, intending to convey also those lands lying between the meander line to Crystal Lake and the waters edge lying between the lot lines extended to the waters edge.

That I have made such map at the direction of Robert Thompson, owner and that such map is correct and that I have complied with the provisions of Chapter 236.34 of the Wisconsin Statutes and the Bayfield County Subdivision Ordinance.

Oct. 7, 1976

Glenn Speich Jr. RLS 1249
Glenn J. Speich Jr. RLS 1249