

Sheet 1 of 2

West 1/4 corner
Sec. 3
5.89:57:30"E.
749.90'

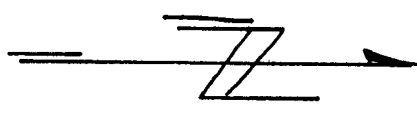

LEGEND

- 2" x 30" iron pipes, 3.65 lbs/ft. ○
- monuments found ●
- All other lot corners staked with 1" x 24" iron pipes, 1.13 lbs/ft.
- Bearings are referred to recorded bearing of North line of N.W. 1/4, S.W. 1/4, SEC. 3
- Scale: 1" = 100'

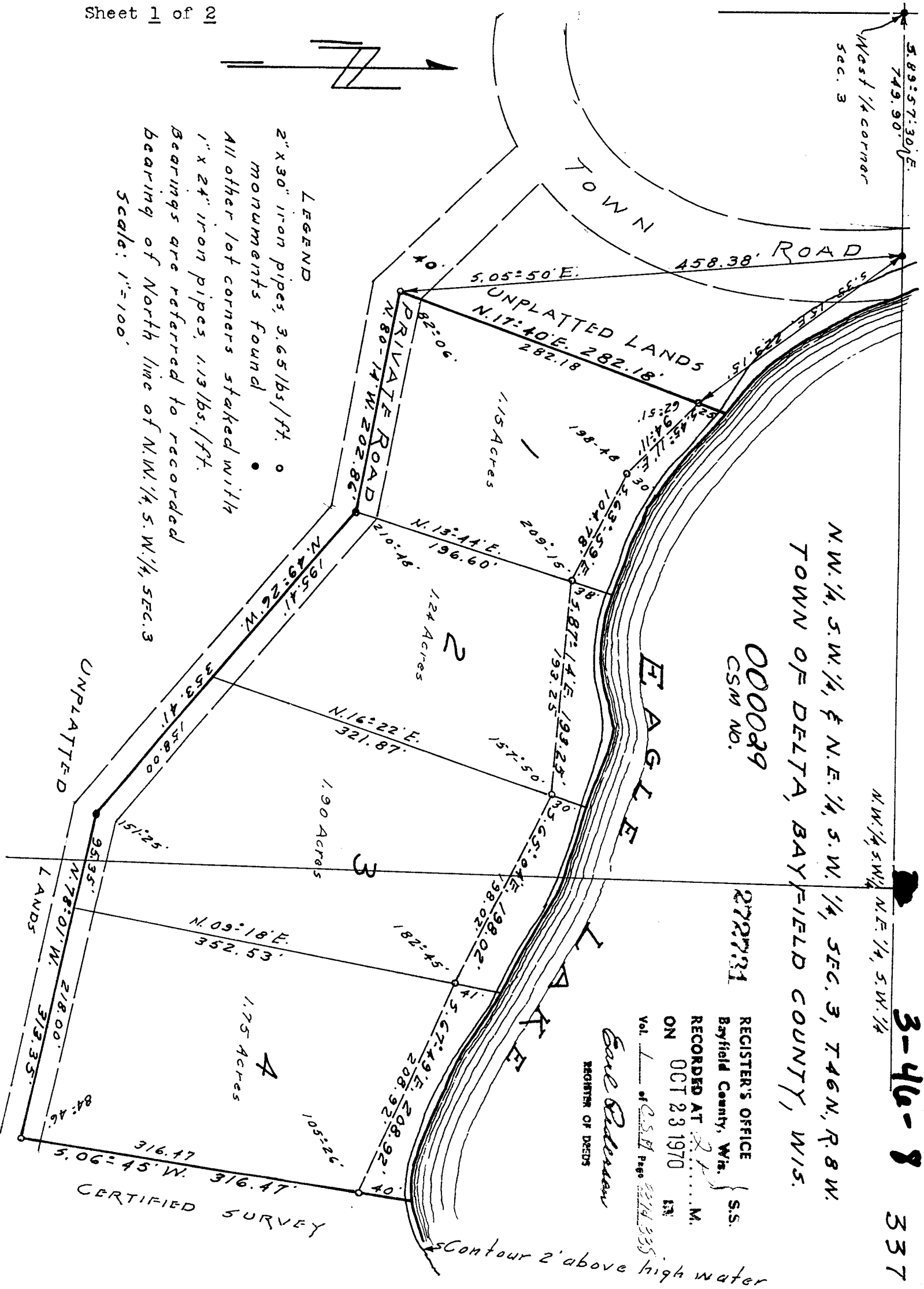

N.W. 1/4, S.W. 1/4, & N.E. 1/4, S.W. 1/4, SEC. 3, T.46N., R.8W.
TOWN OF DELTA, BAYFIELD COUNTY, WIS.

000089
CSM NO.

272731

REGISTER'S OFFICE
Bayfield County, Wis.
RECORDED AT 2 P.M.
ON OCT 23 1970

Earl Peterson
REGISTER OF DEEDS

Vol. 1 of C.S.D. Page 314 335

Contour 2' above high water

CERTIFIED SURVEY

I, Fred Aliesch, registered land surveyor, hereby certify: That in full compliance with the provisions of Chapter 236 of the Wisconsin Statutes and the subdivision regulations of the Town of Delta, and under the direction of _____ owner of said land, I have surveyed, divided and mapped certified survey; that such certified survey correctly represents all exterior boundaries and the subdivision of the land surveyed; and that this land is located in the Northwest Quarter of the Southwest Quarter (NW $\frac{1}{4}$ of SW $\frac{1}{4}$) and the Northeast Quarter of the Southeast Quarter (NE $\frac{1}{4}$ of SW $\frac{1}{4}$) of Section Three (3), Town Forty-six (46) North, Range Eight (8) West, Town of Delta, Bayfield County, Wis., to-wit:

Commencing at the West Quarter corner of Section Three, thence South 89°-57'-30 East, 749.90 feet, thence South 05°-50' East, 458.38 feet to the point of beginning, thence North 17°-40' East, 282.18 feet to a point 25 feet, more or less, from the water's edge of Eagle Lake, thence along the meander line along the lake, South 45°-11' East, 94.11 feet, thence South 63°-59' East, 104.78 feet, thence South 87°-14' East, 193.25 feet, thence South 65°-04' East, 198.02 feet, thence South 67°-49' East, 208.92 feet to a point 40 feet, more or less, from the water's edge of Eagle Lake and the end of the meander line, thence South 06°-45' West, 316.47 feet, thence North 78°-01' West, 313.35 feet, thence North 49°-26' West, 353.41 feet, thence North 80°-14' West, 202.86 feet to the point of beginning, including all the land lying between the meander line and the water's edge of Eagle Lake.

Dated this 26 day of August, 1970

Fred Aliesch
Fred Aliesch RLS No. S-102

