

#242

2017 CH = 1231.0

Gov. Lot. 2 15-43-6

70

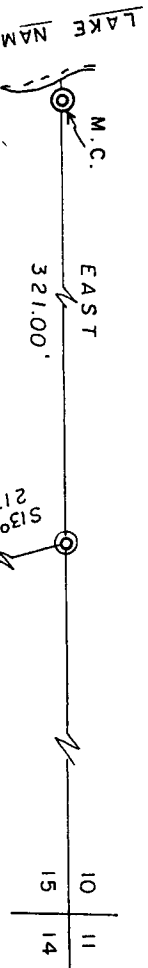

BAYFIELD CO. CERTIFIED SURVEY NO. 000279

SURVEYOR'S CERTIFICATE - I, Duane A. Marten, Registered Land Surveyor, hereby certify: That I have surveyed, divided and mapped that part of Gov't. Lot 2, Sec. 15-T43N-R6W, Town of Namakagon, Bayfield County, Wisconsin, bounded and described as follows:

Commencing at the meander corner on the North line of Sec. 15 and the East shore of Lake Namakagon; thence East along said North line, 321.00 feet; thence S130-40'E, 217.50 feet; thence S490-00'E, 298.00 feet; thence S520-36'W, 267.50 feet to the point of beginning; thence N640-28'E, 62.70 feet; thence S330-09'E, 16.92 feet; thence S640-16'W, 65.38 feet to a point 7 feet, more or less, from the water's edge of Lake Namakagon; thence N240-03'-30"W along a meanderline 17.00 feet to a point 7 feet, more or less, from the water's edge of Lake Namakagon and the point of beginning. Contains 0.02 acres of land, more or less. Including all lands lying between the above described meanderline and the water's edge of Lake Namakagon. That such plat is a correct representation of all exterior boundaries of the land surveyed and the subdivision thereof made. That I have made such survey, land division and plat by the order and under the direction of Mr. Earl Manthly. That I have fully complied with Chapter 236 of the Wisconsin Statutes and the subdivision regulations of Bayfield County to the best of my knowledge and belief.

Duane A. Marten
 DUANE A. MARTEN, REGISTERED LAND SURVEYOR
 VACATIONLAND SURVEYOR'S, INC.
 SOLON SPRINGS, WISCONSIN

CERTIFIED SURVEY MAP

OF LANDS LOCATED IN GOV'T. LOT 2,
 SEC. 15-T43N-R6W, TOWN OF
 NAMAKAGON, BAYFIELD CO., WIS.

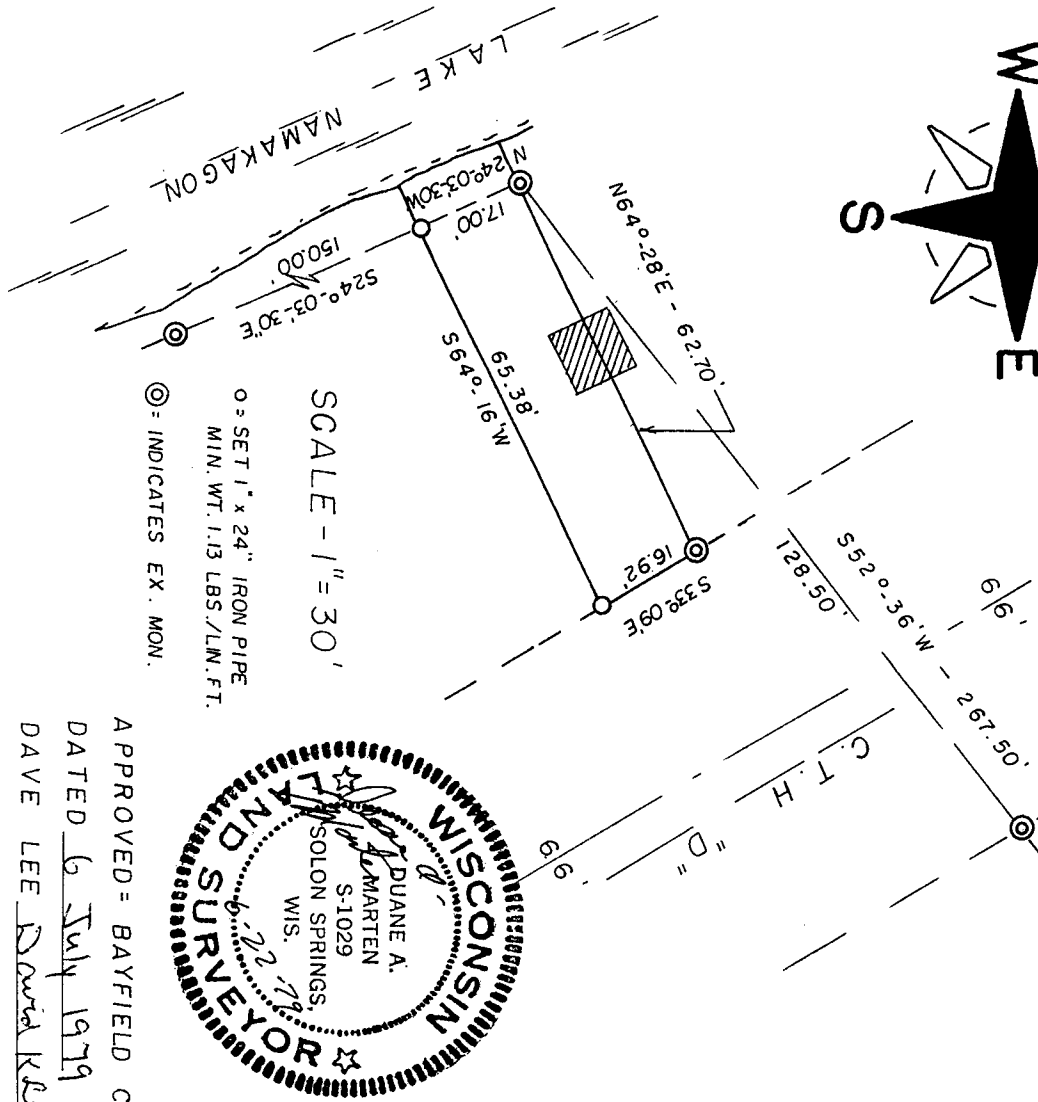
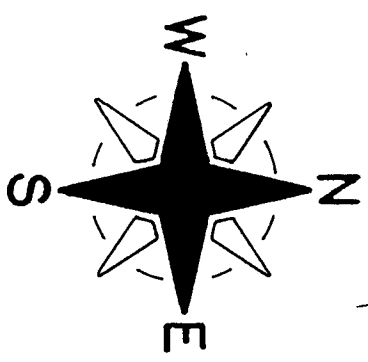

SCALE - 1" = 30'
 O = SET 1" x 24" IRON PIPE
 MIN. WT. 1.13 LBS./LN. FT.
 ⊙ = INDICATES EX. MON.

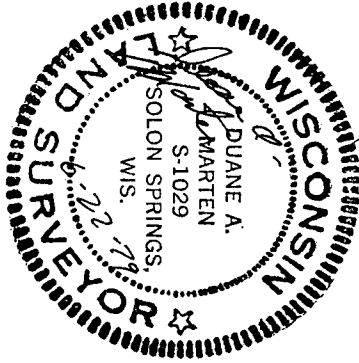

APPROVED = BAYFIELD CO. ZONING COMM.
 DATED 6 July 1979
 DAVE LEE *David Lee* ADM.

329069
 REGISTER'S OFFICE
 Bayfield County, Wis. } S.S.
 RECORDED AT 4 P M.
 JUL 17 1979
 3 of CSM Page 170

Otto Korabela
 REGISTER OF DEEDS