

329351

REGISTERS OFFICE  
Bayfield County, Wis. } S.S.

RECORDED AT 2:30 P.M.

JUL 30 1979

Vol. 3 of CSM Page 71

Otto Korabela  
REGISTER OF DEEDS

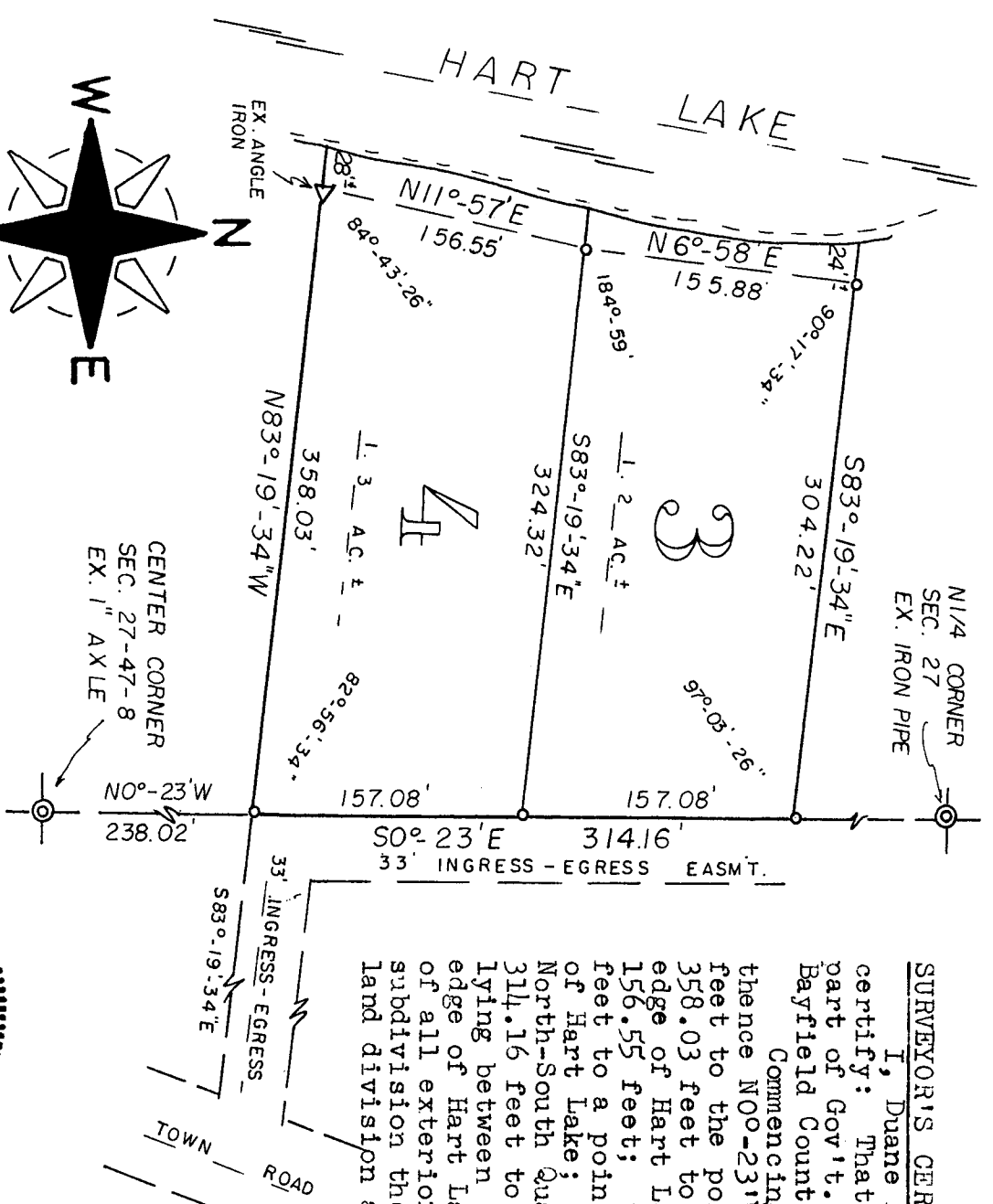

SCALE - 1" = 100'

BEARINGS ARE REFERENCED TO  
NORTH-SOUTH 1/4 LINE, CONTINUED  
FROM PREVIOUS SURVEY.  
O-SET 1" x 24" IRON PIPE  
MIN. WT. 1.13 LBS./LIN. FT.

APPROVED: BAYFIELD CO. ZONING COMM.  
DATED 30 July 79  
DAVE LEE *David Lee* ADM.

SURVEYOR'S CERTIFICATE

I, Duane A. Marten, Registered Land Surveyor, hereby certify: That I have surveyed, divided and mapped that part of Gov't. Lot 3, Sec. 27-T47N-R8W, Town of Iron River, Bayfield County, Wisconsin, bounded and described as follows:

Commencing at the center corner of said Sec. 27; thence N00-23'W, along the North-South Quarter line, 238.02 feet to the point of beginning; thence N83°-19'-34"W, 358.03 feet to a point 28 feet, more or less, from the water's edge of Hart Lake; thence N11°-57'E along a meanderline, 156.55 feet; thence N6°-58'E along a meanderline, 155.88 feet to a point 24 feet, more or less, from the water's edge of Hart Lake; thence S83°-19'-34"E, 304.22 feet to the North-South Quarter line; thence S0°-23'E along said line 314.16 feet to the point of beginning. Including all lands lying between the above described meanderline and the water's edge of Hart Lake. That such plat is a correct representation of all exterior boundaries of the land surveyed and the subdivision thereof made. That I have made such survey, and the land division and plat by the order and under the direction of Mr. Wm. O'Brien, Jr. That I have fully complied with Chapter 236 of the Wisconsin Statutes and the subdivision regulations of Bayfield County to the best of my knowledge and belief.

*Duane A. Marten*  
DUANE A. MARTEN, REGISTERED LAND SURVEYOR  
VACATIONLAND SURVEYOR'S, INC.  
SOLON SPRINGS, WIS.

BAYFIELD CO. CERTIFIED SURVEY NO. 0002820

**CERTIFIED SURVEY MAP**

LOCATED IN GOV'T. LOT 3, SEC. 27 -  
T 47N-R8W, TOWN OF IRON RIVER,  
BAYFIELD CO., WISCONSIN

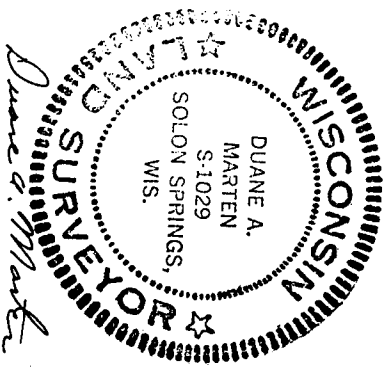

5-31-79