

MPC #24359

BAYFIELD CO. CERTIFIED SURVEY MAP NO. 000899
LOCATED IN GOV'T. LOT 1, SEC. 21-T43N-R6W, TOWN OF
NAMAKAGON, BAYFIELD COUNTY, WISCONSIN.

VOL. 5 CSM'S, PAGE 178-179

GL 1 21-43-6

80

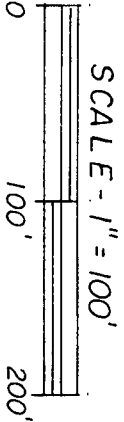
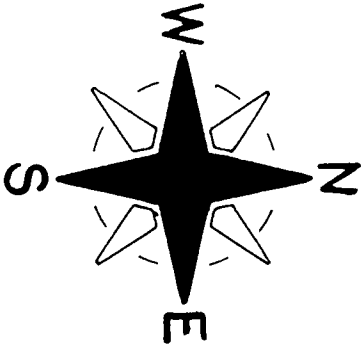
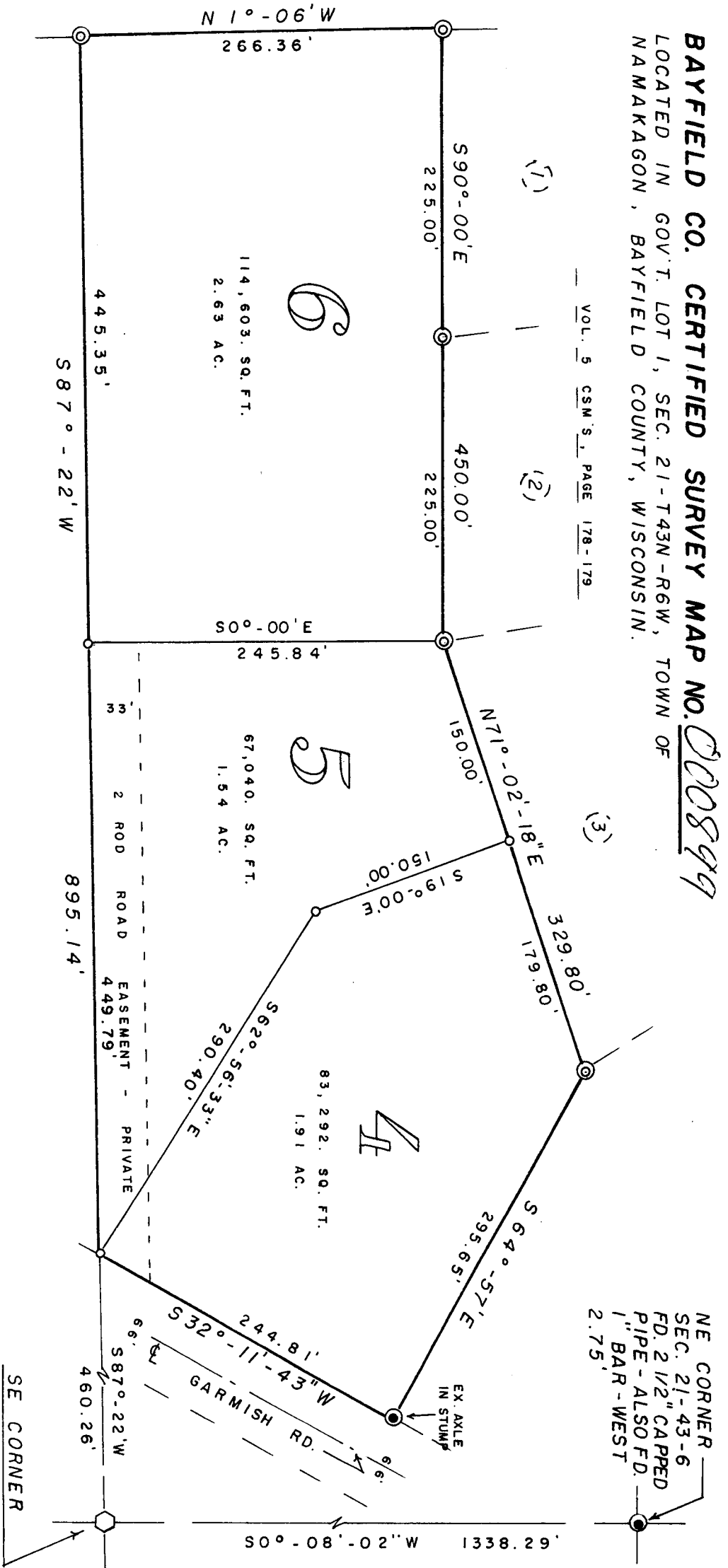

BEARINGS ARE REFERENCED TO
THE EAST LINE OF SEC. 21 -
ASSUMED TO BEAR 90°-08'-02"W.

- ⊙ = EX. IRON PIPE MON.
- = SET 1" X 24" IRON PIPE, MIN. WT. 1.13 LBS./LIN. FT.

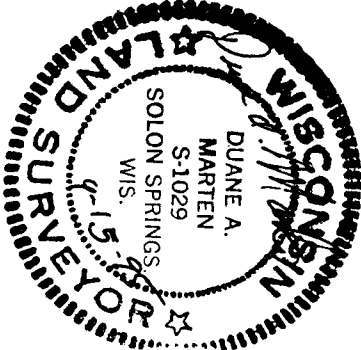



Stock No. 26273

Surveyor's Certificate:

I, Duane A. Marten, Registered Land Surveyor, hereby certify:

That I have surveyed, divided and mapped that part of Gov't. Lot 1, Sec. 21-T43N-R6W, Town of Namakagon, Bayfield County, Wisconsin, bounded and described as follows;

Commencing at the NE corner of said Sec. 21; thence S0°-08'-02"W along the East line of the Sec., 1338.29 feet to the SE corner of Gov't. Lot 1; thence S87°-22'W along the South line of Gov't. Lot 1, 460.26 feet to the Northwesterly line of Garmish Road and the point of beginning; thence continuing S87°-22'W along said South line, 895.14 feet to the West line of Gov't. Lot 1; thence N1°-06'W along said West line, 266.36 feet; thence S90°-00'E, 450.00 feet; thence N71°-02'-18"E, 329.80 feet; thence S64°-57'E, 295.65 feet to the Northwesterly line of Garmish Road; thence S32°-11'-43"W along said Northwesterly line, 244.81 feet to the point of beginning. Subject to the Southerly 33 feet along the South lines of Lots 4 & 5 for ingress and egress purposes and all other easements and reservations of record.

That such plat is a correct representation of all exterior boundaries of the land surveyed and the subdivision thereof made.

That I have made such survey, land division and plat by the order and under the direction of Robert Rasmussen.

That I have fully complied with Chapter 236.34 of the Wisconsin Statutes and the subdivision regulations of Bayfield County to the best of my knowledge and belief.

Dated this 15 day of Sept., 1995.

Duane A. Marten

Duane A. Marten, Registered Land Surveyor
Vacationland Surveyor's, Inc.
Solon Springs, Wis.



Approved: Bayfield County Zoning Office
Dated: SEPT. 19 1995
Richard A. Spotts *[Signature]* Adm.

422276

VOL. 6 OF CSM PAGE 80-81
REGISTER OF DEEDS
Otto Korhonen
.95 OCT 4 PM 3 33
REGISTER'S OFFICE/S.S.
BAYFIELD COUNTY, WIS.

81