

245

SE 1/4 NE 1/4 G.L. 243 17-44-9

67

BAYFIELD CO. CERTIFIED SURVEY NO. 000277

328876

REGISTRER'S OFFICE } S.S.
Bayfield County, Wis.

RECORDED AT 4:30 P.M.
JUL 3 - 1979

Vol. 3 of CSM Pages 674-68

Otto Korbela

REGISTER OF DEEDS

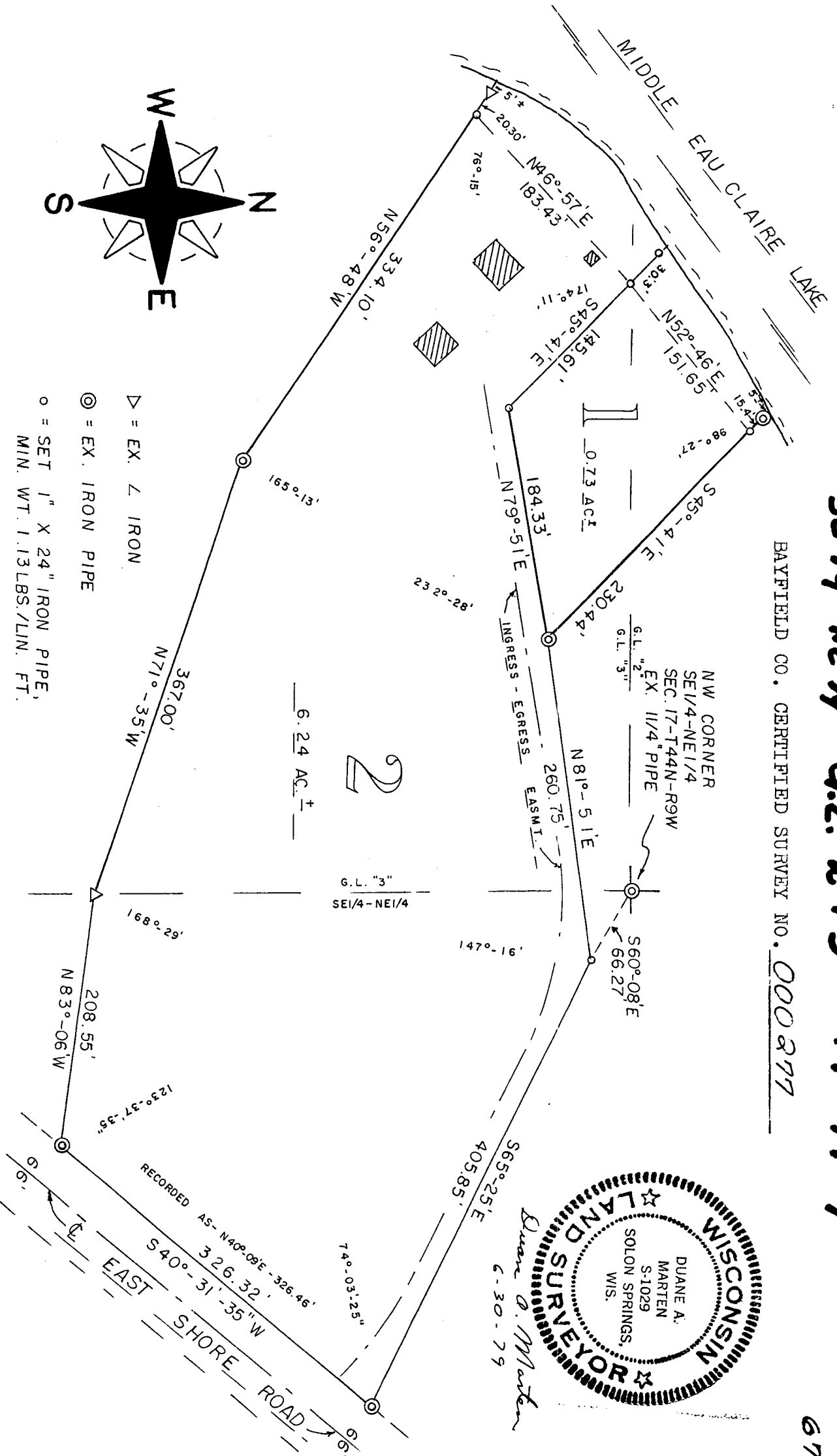

SCALE - 1" = 100'
30 June 1979

CERTIFIED SURVEY MAP

APPROVED = BAYFIELD CO. ZONING COMM.
DATED 3 July 1979
DAVE LEE *Dave Lee* ADM.

OF LANDS LOCATED IN GOV'T. LOTS 2 & 3,
AND IN THE SE 1/4 - NE 1/4, SEC. 17-T44N-R9W,
TOWN OF BARNES, BAYFIELD CO., WIS.

SHEET "1" OF "2"

SURVEYOR'S CERTIFICATE - I, Duane A. Marten, Registered Land Surveyor, hereby certify:

That I have surveyed, divided and mapped that part of Gov't. Lots 2 and 3 and the SE $\frac{1}{4}$ -NE $\frac{1}{4}$, Sec. 17-T44N-R9W, Town of Barnes, Bayfield County, Wisconsin, bounded and described as follows:

Commencing at the NW corner of the SE $\frac{1}{4}$ -NE $\frac{1}{4}$ of said Sec. 17; thence S60°-08'E, 66.27 feet to the point of beginning; thence S65°-25'E, 405.85 feet to the Northwesterly R/W line of East Shore Road; thence S40°-31'-35"W along said line, 326.32 feet; thence N83°-06'W, 208.55 feet; thence N71°-35'W, 367.00 feet; thence N56°-48'W, 334.10 feet to a point 25 feet, more or less, from the water's edge of Middle Eau Claire Lake; thence N46°-57'E along a meanderline, 183.43 feet; thence N52°-46'E, along a meanderline, 151.65 feet to a point 20 feet, more or less, from the water's edge of Middle Eau Claire Lake; thence S45°-41'E, 230.44 feet; thence N81°-51'E, 260.75 feet to the point of beginning. Including all lands lying between the above described meanderline and the water's edge of Middle Eau Claire Lake. That such plat is a correct representation of all exterior boundaries of the land surveyed and the subdivision thereof made. That I have made such survey, land division and plat by the order and under the direction of Mr. Lee Whyte. That I have fully complied with Chapter 236 of the Wisconsin Statutes and the Subdivision Regulations of Bayfield County to the best of my knowledge and belief.

Duane A. Marten

DUANE A. MARTEN, REGISTERED LAND SURVEYOR
VACATIONLAND SURVEYOR'S, INC.
SOLON SPRINGS, WIS.

CERTIFIED SURVEY MAP

of lands located in Gov't. Lots 2 & 3 and in the SE $\frac{1}{4}$ -NE $\frac{1}{4}$, Sec. 17-T44N-R9W, Town of Barnes, Bayfield Co., Wis.