

246

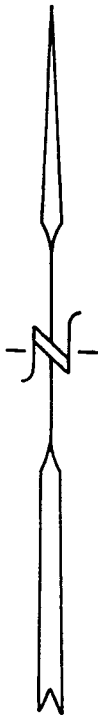

SCALE 1"=100'

MONUMENTS ● SET 1 1/4" X 30" (O.D.) IRON PIPE
⊗ FOUND 3/4" IRON ROD

BEARINGS ARE ASSUMED BASED ON DEED BEARING
S85°31'00"W, FROM THE NE COR. GOVT. LOT 1.

JUNE 6, 1979

Ronald L. Peterson

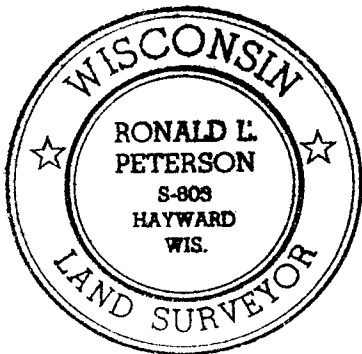

1 1/2" Iron Pipe
S85°31'00"W, 355.00'
NE COR. GOVT. LOT 1, NE COR. SEC. 9, T43N, R6W
2" Cpd. Iron Pipe

328818
818828

REGISTER'S OFFICE } S.S.
Bayfield County, Wis.

RECORDED AT 9:45 A. M.

ON JUL 2 - 1979 IN

Vol. 3 of CSM Pages 65466

Otto Korpela

REGISTER OF DEEDS

CSM # 000276

NOTE! Shore Line Distane Does
Not Include Point.

THIS POINT OF LAND
TO BE INCLUDED IN
LOT 1.

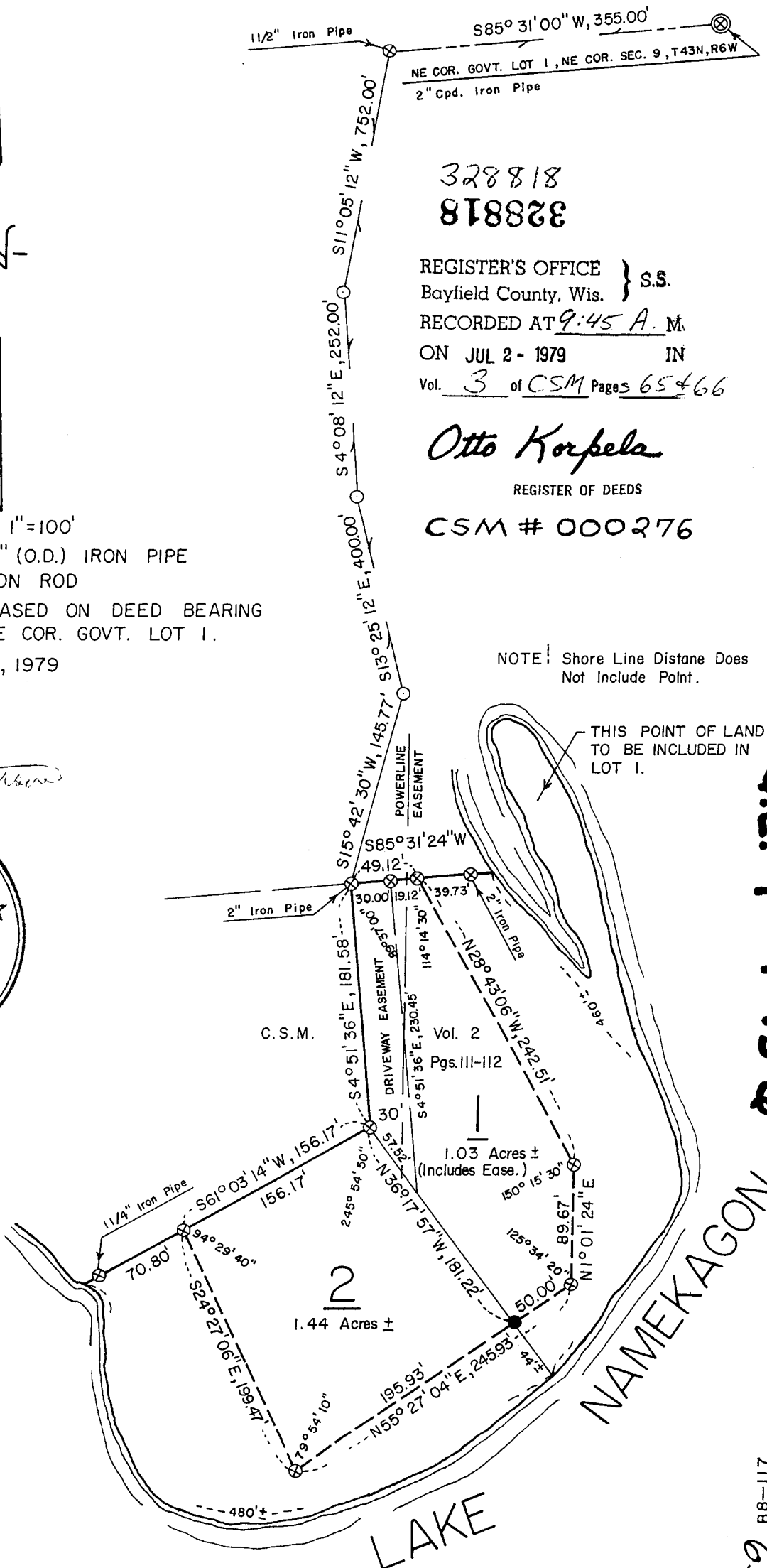

6.L. 1 9-43-6

NAMEKAGON

LAKE

11-88
65

I, Ronald L. Peterson, Wisconsin Registered Land Surveyor, hereby certify that in compliance with Chapter 236.34 of the Wisconsin Statutes and under the direction of Henry C. Funk, owner, I have surveyed, divided and mapped the land herein described, that said map is a correct representation of the survey made, to the best of my knowledge and ability and that said land is located in Govt. Lot 1, Section 9, T.43 N, R.6 W, and is a division of parcel "B" of Certified Survey Maps, Volume 2, pages 111 and 112, more particularly described as follows;

Commencing at the Northeast corner of said Govt. Lot 1, Thence S. 85° 31'00" W, which is described as being along the North line of Govt. Lot 1, 355.00 feet, Thence S. 11° 05'12" W, 752.00 feet, Thence S. 4° 08'12" E, 252.00 feet, Thence S. 13° 25'12" E, 400.00 feet, Thence S. 15° 42'30" W, 145.77 feet, to the actual point of beginning, Thence S. 4° 51'36" E, 181.58 feet, Thence S. 61° 03'14" W, 156.17 feet, to a meander corner on the shore of Lake Namekagon, Thence along the meander line as follows; S. 24° 27'06" E, 199.47 feet, Thence N. 55° 27'04" E, 245.93 feet, Thence N. 1° 01'24" E, 89.67 feet, Thence N. 28° 43'06" W, 242.51 feet, to the end of said meander line, Thence S. 85° 31'24" W, 49.12 feet to the point of beginning, and including all the land between the meander line and the waters edge of Lake Namekagon, between the parcel lines extended.

Subject to all existing easements and reservations.

This instrument drafted by-
Ronald L. Peterson
June 11, 1979

Approved this 2 day of ^{July}~~Jun~~, 1979 by David K Lee
Bayfield County Zoning Administrator

