

247

CERTIFIED SURVEY MAP NO. 000275 SE 1/4 SE 1/4 17-43-7

63

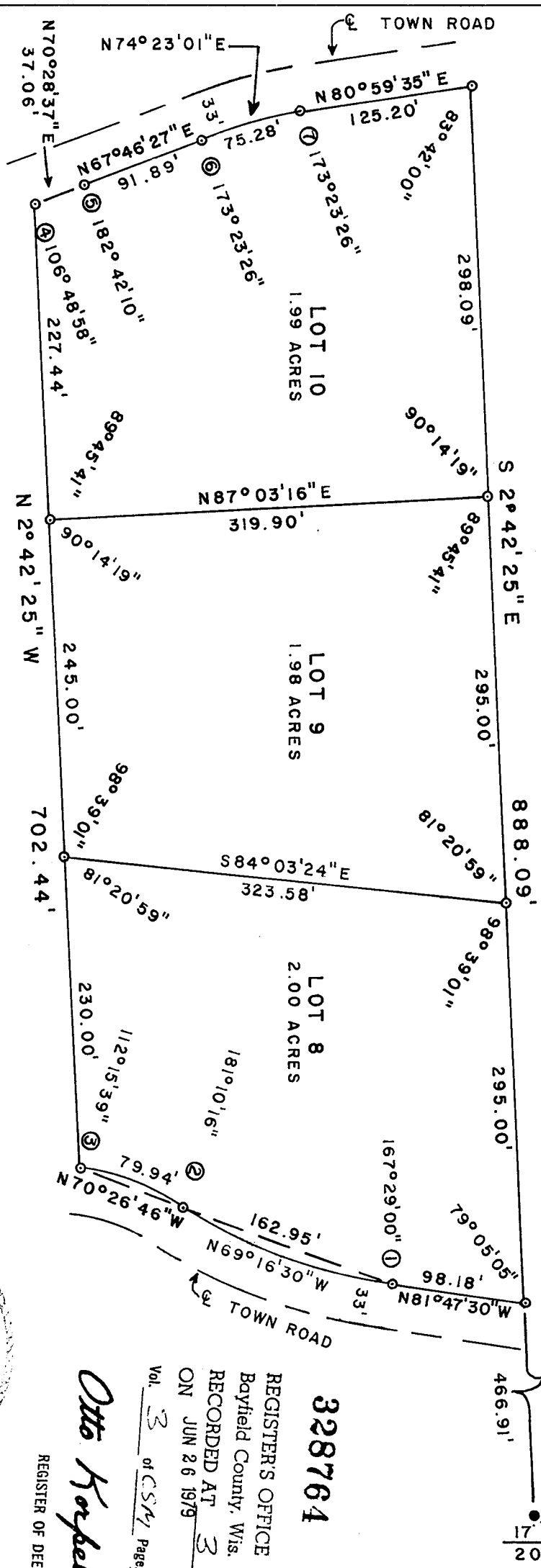

CURVE DATA

- ①-② R = 376.00' Δ = 25°01'44" L = 164.25' C = 162.95'
- ②-③ R = 168.97' Δ = 27°21'59" L = 80.71' C = 79.94'
- ④-⑤ R = 393.00' Δ = 5°24'18" L = 37.07' C = 37.06'
- ⑥-⑦ R = 327.00' Δ = 13°13'08" L = 75.44' C = 75.28'

LEGEND

- 1" X 30" IRON PIPE SET THIS SURVEY
- 2" IRON PIPE FOUND

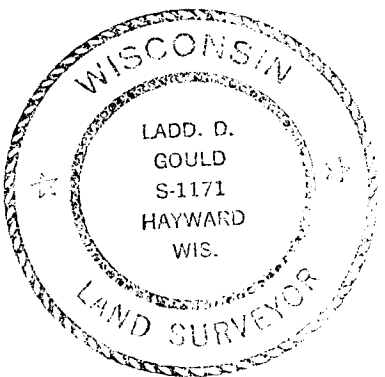

REGISTRER'S OFFICE
Bayfield County, Wis.
RECORDED AT 3 P.M.
ON JUN 26 1979

Vol. 3 of CSM Pages 63464

Otto Korhela
REGISTER OF DEEDS

328764

SECTION CORNER
1/2" IRON PIPE INSIDE
OF A 2" IRON PIPE

CERTIFIED SURVEY MAP NO. 000275

Part of the Southeast 1/4 of the Southeast 1/4, Section 17, Township 43 North, Range 7 West, Town of Cable, Bayfield County, Wisconsin.

I, Ladd D. Gould, Registered Land Surveyor, do hereby certify:

That I have surveyed, divided, and mapped part of the Southeast 1/4 of the Southeast 1/4, Sect. 17, T 43 N, R 7 W, Town of Cable, Bayfield County, Wisconsin, bounded and described as follows:

Commencing at a 2 inch iron pipe marking the Southeast Section Corner of Section 17, T 43 N, R 7 W, thence N 53° 11' 45" W, 32.08 feet to a 2 inch iron pipe; thence N 2° 42' 25" W, 466.91 feet to a 1 inch iron pipe and the Point of Beginning; thence N 81° 47' 30" W, 98.18 feet to a 1 inch iron pipe; thence northwesterly 164.25 feet along the arc of a curve with radius bearing northeasterly and chord bearing N 69° 16' 30" W, 162.95 feet to a 1 inch iron pipe; thence northwesterly 80.71 feet along the arc of a curve with radius bearing southerly and chord bearing N 70° 26' 46" W, 79.94 feet to a 1 inch iron pipe; thence N 2° 42' 25" W, 702.44 feet to a 1 inch iron pipe; thence northeasterly 37.07 feet along the arc of a curve with radius bearing northwesterly and chord bearing N 70° 28' 37" E, 37.06 feet to a 1 inch iron pipe; thence N 67° 46' 27" E, 91.89 feet to a 1 inch iron pipe; thence northeasterly 75.44 feet along the arc of a curve with radius bearing southeasterly and chord bearing N 74° 23' 01" E, 75.28 feet to a 1 inch iron pipe; thence N 80° 59' 35" E, 125.20 feet to a 1 inch iron pipe; thence S 2° 42' 25" E, 888.09 feet to the Point of Beginning.

That I have made such survey and map by the direction of the owner of said lands; That such map is a correct representation of all exterior boundaries of the land surveyed and the subdivision thereof made. That I have fully complied with the provisions of Chapter 236 of the Wisconsin Statutes and the subdivision regulations of Bayfield County in surveying and mapping same.

Parcels are subject to easements and reservations of record.

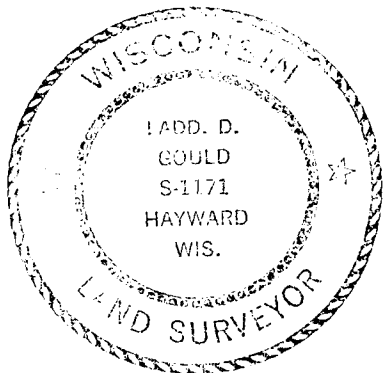

Ladd D. Gould
Ladd D. Gould
Wisconsin R.L.S. No. S-1171
Dated this 9 day of October, 1978.

Bayfield County Approval 25 JUNE 1979 David K Lee
Date