

# 248

G.L. 4 5-44-9

61

BAYFIELD CO. CERTIFIED SURVEY NO. 000273

323330

REGISTERS OFFICE  
Bayfield County, Wis. } S.S.

RECORDED AT 1:30 P.M.  
JUN 13 1979

3 of CSM Page 61

*Att. Korbela*

REGISTER OF DEEDS

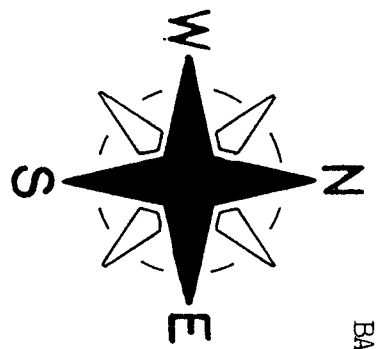
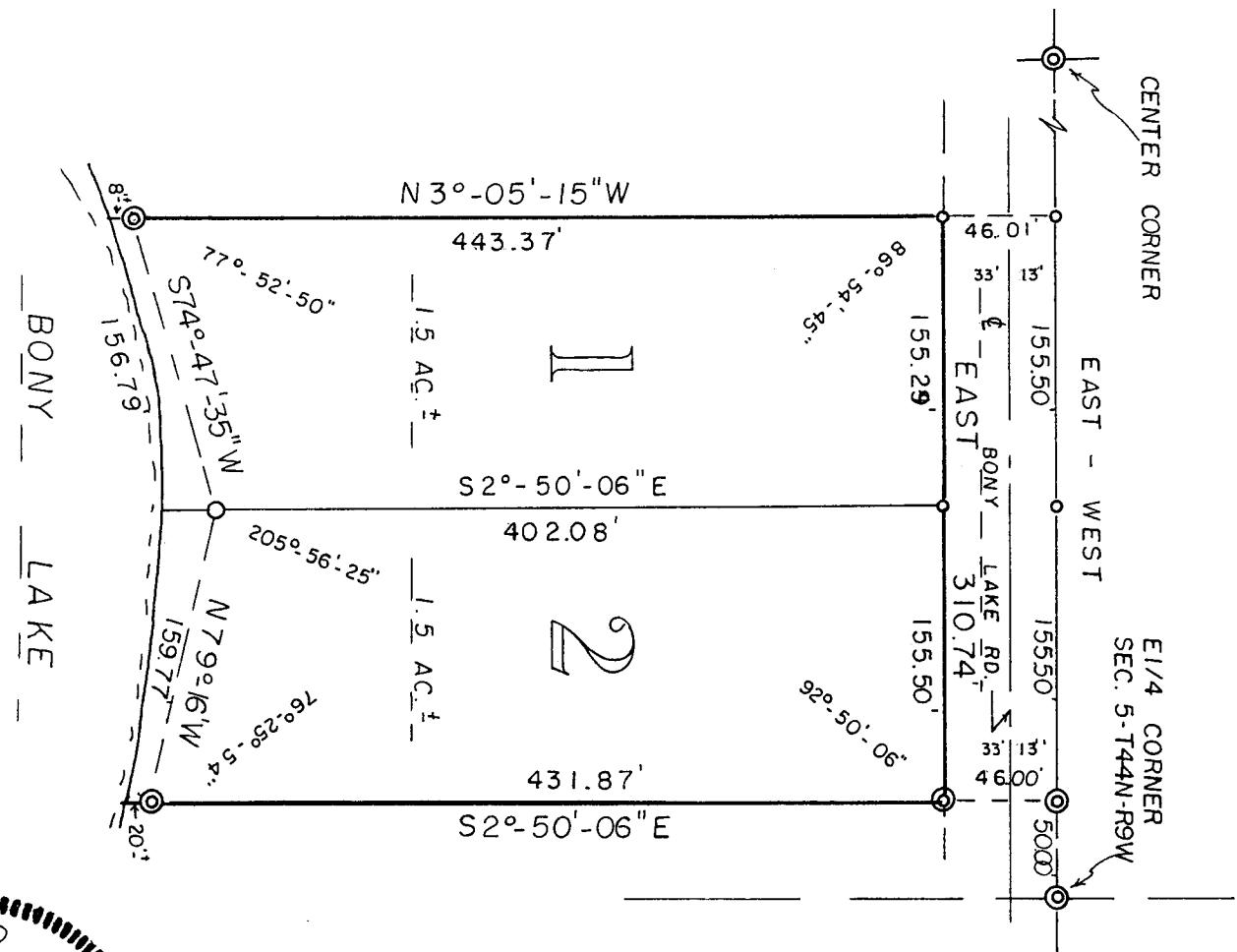

SCALE - 1" = 100'

SURVEYOR'S CERTIFICATE - I, Duane A. Marten, Registered Land Surveyor, hereby certify: That I have surveyed, divided and mapped that part of Gov't. Lot 4, Sec. 5-T44N-R9W, Town of Barnes, Bayfield County, Wisconsin, bounded and described as follows: Commencing at the E $\frac{1}{4}$  corner of said Sec. 5; thence West along the E-W $\frac{1}{2}$  line 50.00 feet; thence S28°-50'-06"E, 46.00 feet to the South line of Bony Lake Road and the point of beginning; thence continuing S20°-50'-06"E, 431.87 feet to a point 20 feet, more or less, from the water's edge of Bony Lake; thence N79°-16'W along a meanderline, 159.77 feet; thence S74°-47'-35"W along a meanderline, 156.79 feet to a point 8 feet, more or less, from the water's edge of Bony Lake; thence N30°-05'-15"W, 443.37 feet to the South line of Bony Lake Road; thence East along said South line, 310.74 feet to the point of beginning. Including all lands lying between the above described meanderline and the water's edge of Bony Lake. That such plat is a correct representation of all exterior boundaries of the land surveyed and the subdivision thereof made. That I have made such survey, land division and plat by the order and under the direction of Mr. Stan Barnes. That I have fully complied with Chapter 236 of the Wisconsin Statutes to the best of my knowledge and belief.

*Duane A. Marten*

DUANE A. MARTEN, REGISTERED LAND SURVEYOR  
VACATIONLAND SURVEYOR'S, INC.  
SOLO SPRINGS, WISCONSIN

### CERTIFIED SURVEY MAP

OF LANDS LOCATED IN GOV'T. LOT 4,  
SEC. 5-T44N-R9W, TOWN OF BARNES,  
BAYFIELD COUNTY, WIS.

APPROVED: BAYFIELD CO. ZONING COMM.  
DATED *David K Lee*

DAVE LEE 12 JUNE 1979

ADM.

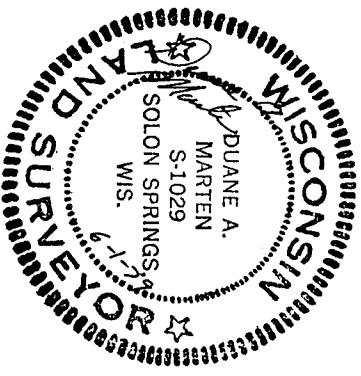

o = SET 1" X 24" IRON PIPE  
MIN. WT. 1.13 LBS./LIN. FT.  
1 June 1979