

200
200

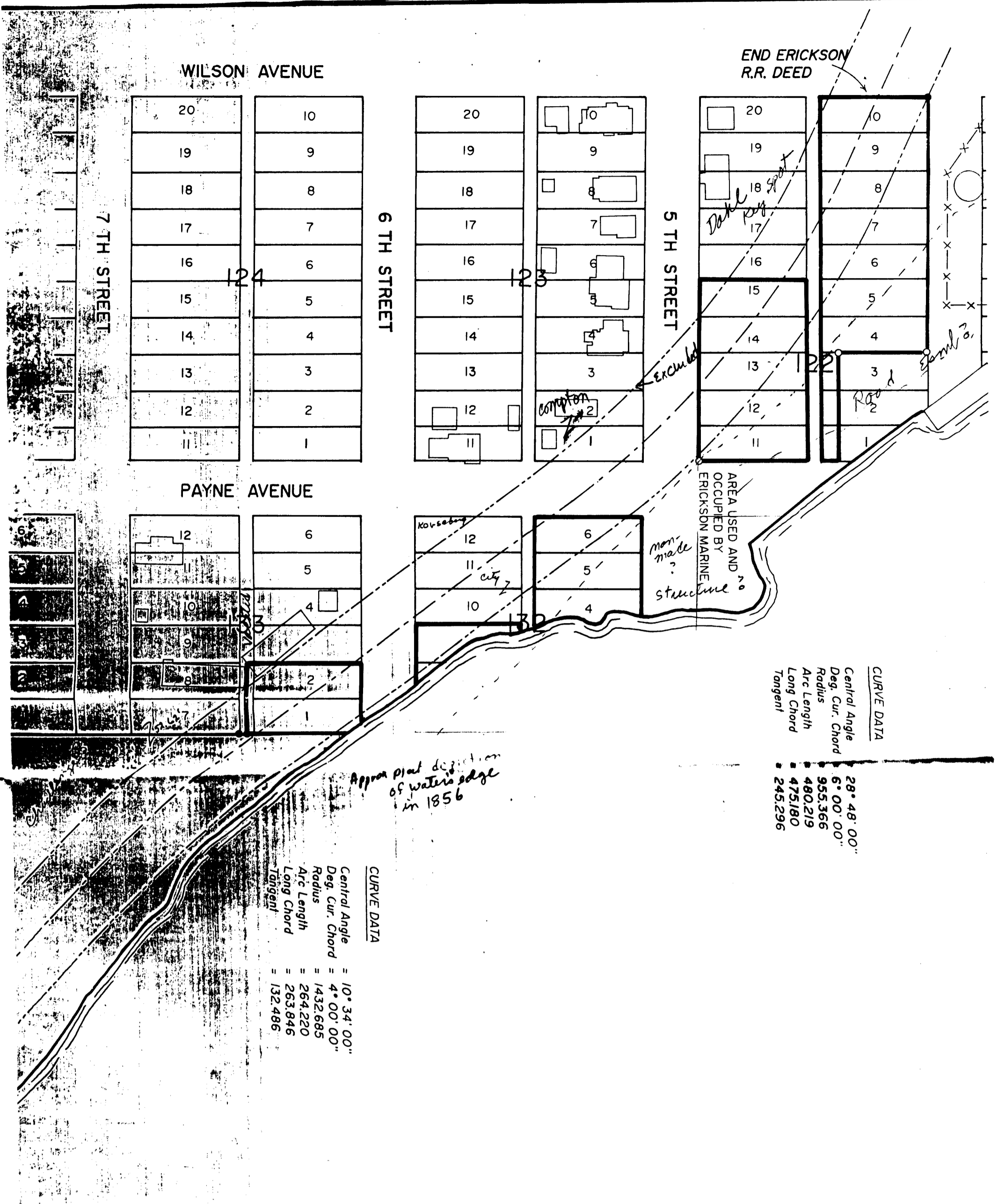
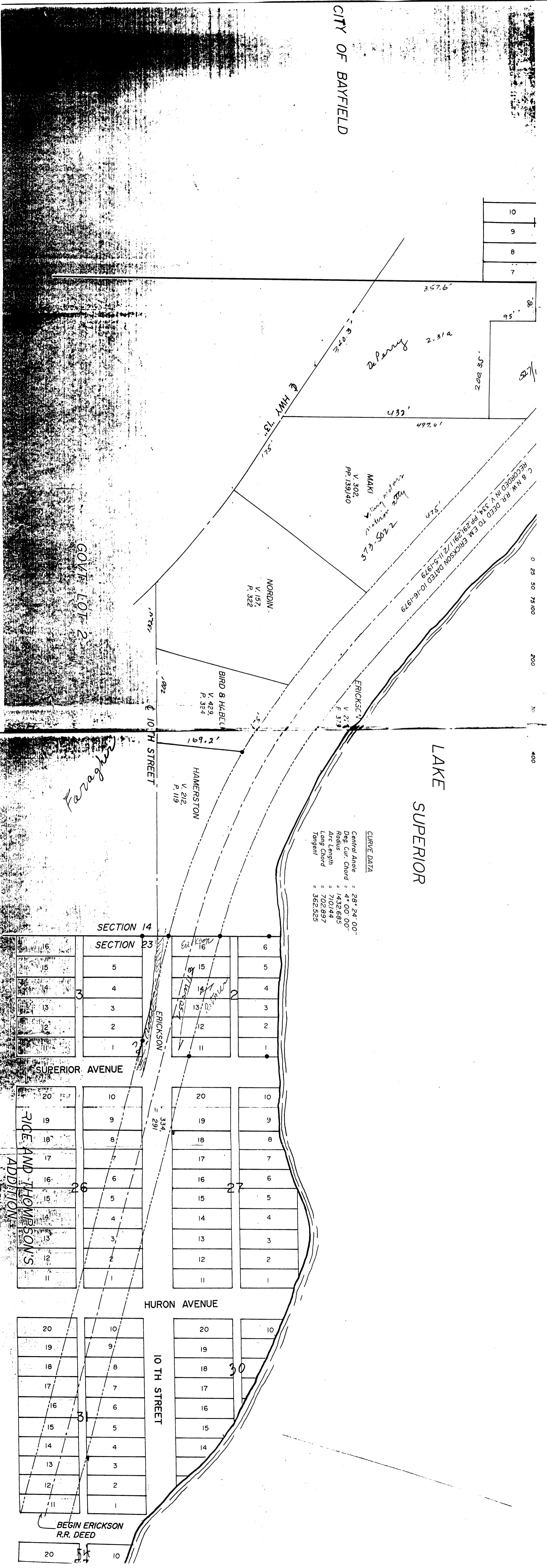

CURVE DATA
 Central Angle = 29° 48' 00"
 Deg. Cur. Chord = 6' 00' 00"
 Radius = 953.366
 Arc Length = 480.219
 Long Chord = 470.890
 Tangent = 240.230

CURVE DATA
 Central Angle = 10° 34' 00"
 Deg. Cur. Chord = 4' 00' 00"
 Radius = 1432.685
 Arc Length = 263.846
 Long Chord = 132.486
 Tangent = 108.901

LEGEND

- = IRON PIPE OR ROD FOUND
- = 3/4" x 24" IRON PIPE OR IRON PIPE BAR SET
- = PARCEL OWNERSHIP COVERED BY DEED (ERICKSON)

LAKE SUPERIOR SHORELINE IS APPROXIMATE
 JANUARY 31, 1996

SUPERIOR SURVEYS, INC.
 Route 3, Box 3215
 Wisconsin, WI 54990

BOUNDARY SURVEY OF PARCELS LOCATED IN THE CITY OF BAYFIELD BOV'T. LOT 2 SEC. 14, AND RICE AND THOMPSON'S ADDITIONAL GOV'T. LOT 1, SEC. 23, T. 50 N., R. 4 W., BAYFIELD TOWNSHIP, BAYFIELD COUNTY, WISCONSIN, CONTAINED IN DEEDS IN THE NAME OF EDWIN ERICKSON.

"PRELIMINARY"



CERTIFICATE OF SURVEY

I, Robert A. Mick, do hereby certify that I have surveyed the property herein described according to the official records, and with the provisions of Chapter A-ET of the Wisconsin Administrative Code in making the same and is a correct representation of the lot lines to the best of my knowledge and belief. This survey was performed under the order of Janet Buely, agent for Mary Rice.



ROBERT A. MICK, L.S. 4362