

250

S 1/2 NW 1/4 2-44-9

59

CSM # 000872 327930

REGISTER'S OFFICE } S.S.
Bayfield County, Wis.

RECORDED AT 11:30 A.M.

ON MAY 17 1979 IN

Vol. 3 of CSM Pages 59+60

SCHUNNENBERG

Otto Korpela

REGISTER OF DEEDS

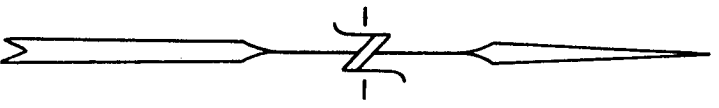

SCALE 1"=100'

MONUMENTS ● SET 1/4" X 30" (O.D.) IRON PIPE
⊗ FOUND 1/4" IRON PIPE
BEARINGS ARE TRUE BASED ON SOLAR
OBSERVATIONS.

MAY 8, 1979

Ronald L. Peterson

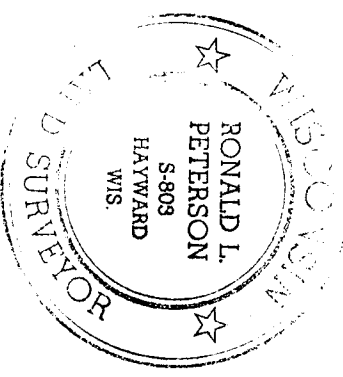

WEST 1/4 COR. BY DAY & OBRIEN
2 1/2" Capped Iron Pipe
S80°20'31"E, 163.69'
S87°30'0"E, 1123.17'
WEST 1/4 COR. BY H.C. HALL

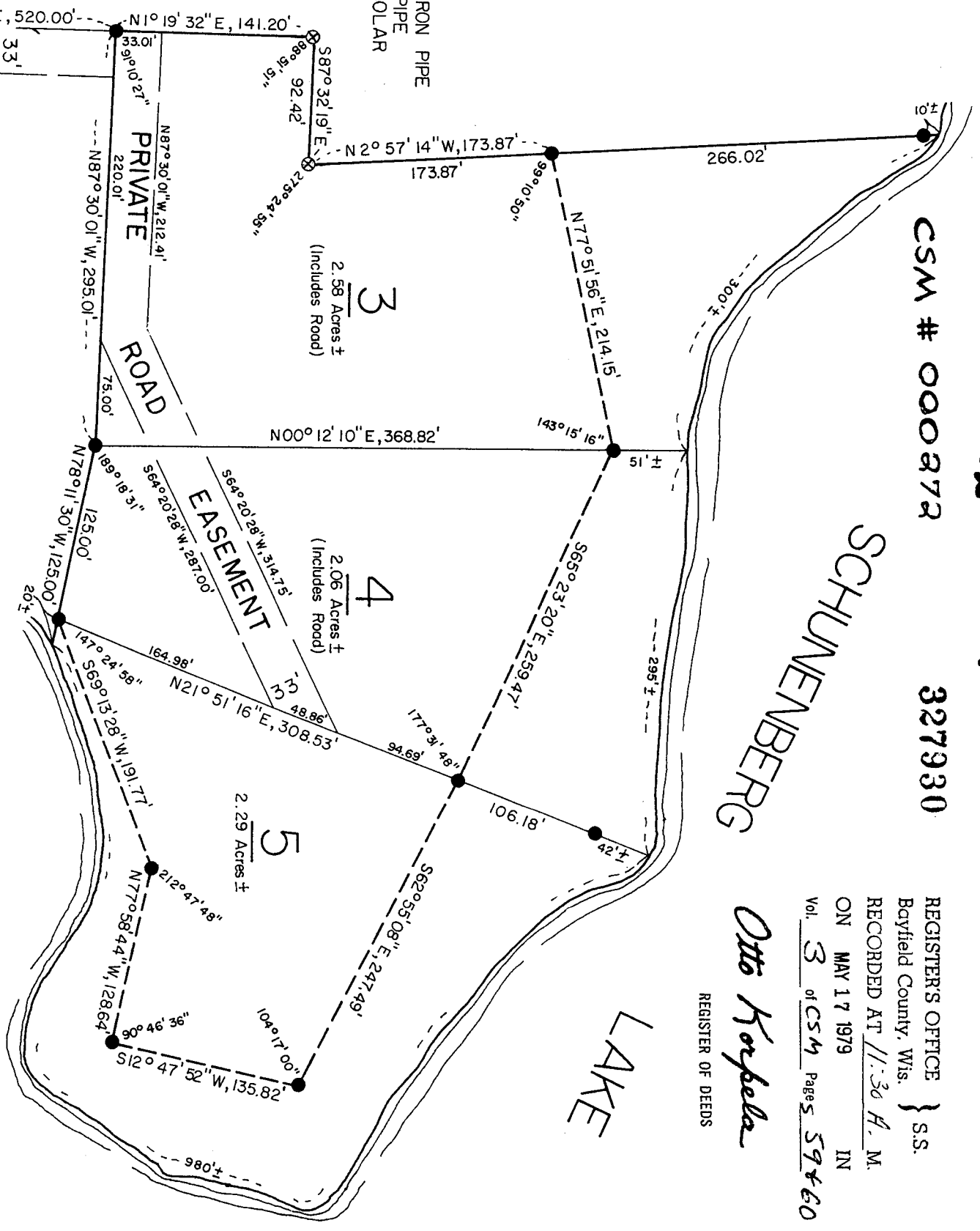

CERTIFIED SURVEY MAP

SMITH LAKE

LAKE

I, Ronald L. Peterson, Wisconsin Registered Land Surveyor, hereby certify that in compliance with Chapter 236:34 of the Wisconsin Statutes and under the direction of Risberg Realty, owners, I have surveyed, divided and mapped the land herein described, that said map is a correct representation of the survey made to the best of my knowledge and ability and that said land is located in the S $\frac{1}{2}$ -NW $\frac{1}{4}$, Section 2, T. 44 N, R.9 W. described as follows;

Commencing at the West $\frac{1}{4}$ corner of said Section 2, known as the Day-O'Brien corner, Thence S. 80° 20'31" E, 163.69 feet to the West $\frac{1}{4}$ corner of said Section 2, known as the Hall-Johnson corner, Thence S. 87° 30'01" E, 1123.17 feet, Thence N. 1° 19'32" E, 520.00 feet to the actual point of beginning, Thence continue N. 1° 19'32" E, 141.20 feet, Thence S. 87° 32'19" E, 92.42 feet, Thence N. 2° 57'14" W, 173.87 feet to a meander corner on the Southerly shore of Schunenberg Lake, Thence along the meander line of Schunenberg and Smith Lakes as follows, N. 77° 51'56" E, 214.15 feet, Thence S. 65° 23'20" E, 259.47 feet, Thence S. 62° 55'08" E, 247.49 feet, Thence S. 12° 47'52" W, 135.82 feet, Thence N. 77° 58'44" W, 128.64 feet, Thence S. 69° 13'28" W, 191.77 feet to the end of said meander line, Thence N. 78° 11'30" W, 125.00 feet, Thence N. 87° 30'01" W, 295.01 feet to the point of beginning and including all the land between the meander line and the waters edge of Schunenberg and Smith Lakes, between the parcel lines extended. Subject to all existing easements and reservations.

This instrument drafted by -
Ronald L. Peterson
May 10, 1979

Ronald L. Peterson



Approved this 10 day of MAY 1979 by Dennis K. Lee
Bayfield County Zoning Administrator