

42508

SHEET 1 OF 2

BAYFIELD COUNTY CERTIFIED SURVEY MAP # 000923

LOCATED IN THE SE 1/4 OF THE SE 1/4, SECTION 14, T. 47 N., R. 9 W., HUGHES TOWNSHIP, BAYFIELD COUNTY, WISCONSIN.

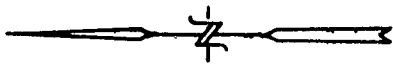

LEGEND

- = IRON PIPE OR ROD FOUND
- = 3/4" x 24" IRON ROD WEIGHING 1.63 LBS. PER LINEAL FOOT SET
- = POWER LINE

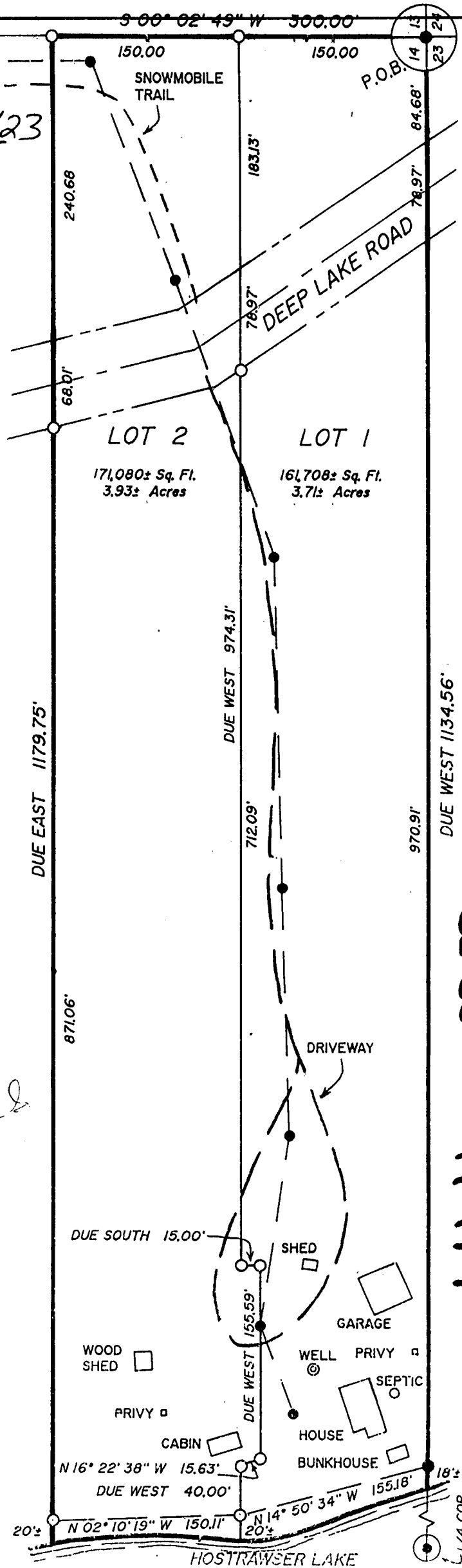

SE-SE
6-47-9

127

MAY 14, 1996.

BEARINGS ARE ASSUMED AND BASED ON THE SOUTH LINE OF SECTION 14.

VOL. OF CSM PAGE 127-128

REGISTER OF DEEDS
'96 JUN 11 PM 3 28
REGISTER'S OFFICE / S.S.
BAYFIELD COUNTY, WIS.

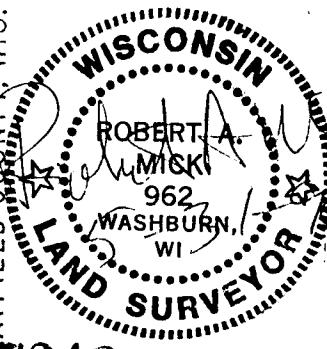

427243

SUPERIOR SURVEYS, INC.
Route 3, Box 3215
Washburn, WI 54891

SCALE

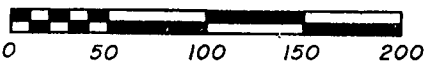

053196-174.R.A.T.

Stock No. 26273

Sheet 2 of 2

BAYFIELD COUNTY CERTIFIED SURVEY MAP NO. _____

SURVEYOR'S CERTIFICATE

I, Robert A. Mick, Registered Land Surveyor in the State of Wisconsin, hereby certify:

That on the order of Lauri Lind, I have surveyed, divided and mapped that part of the SE $\frac{1}{4}$ of the SE $\frac{1}{4}$, Section 14, T47N, R9W, Hughes Township, Bayfield County, Wisconsin, described as:

Beginning at a section corner common to Sections 13, 14, 23 and 24; thence Due West 1134.56 feet to an iron rod marking the beginning of a meander line to Hostrawser Lake; said line continues Due West to the water's edge; thence along said meander line N14°50'34"W 155.18 feet; thence continuing along said meander line N02°10'19"W 150.11 feet to an iron rod marking the ending of said meander line; thence Due East 1179.75 feet; said line continues Due West to the water's edge; thence S00°02'49"W 300.00 feet to the point of beginning. Said parcel contains 332,788 square feet, more or less, which is 7.64 acres, more or less, including land between the meander line and the shore of Hostrawser Lake; also including land occupied by Deep Lake Road.

That such plat is a true representation of said survey;

That I have fully complied with Chapter 236.34 of the Wisconsin Statutes and the Bayfield County Subdivision Control Ordinance in making the same; and

That said survey and map are correct to the best of my knowledge and belief.

Robert A. Mick

Robert A. Mick
Registered Land Surveyor S-962

SUPERIOR SURVEYS, INC.
Rt. 3, Box 3215
Washburn, 54891

May 14, 1996



APPROVED

Bayfield County Zoning Comm.

By *[Signature]*

Date JUNE 11, 1996

128