

S 1/2 NW 1/4 2-44-9

CSM # 000 271

327929

REGISTER'S OFFICE
Bayfield County, Wis. } S.S.

RECORDED AT 11:30 A. M.
ON MAY 17 1979 IN
Vol. 3 of CSM Pages 574-58

Otto Korhela
REGISTER OF DEEDS

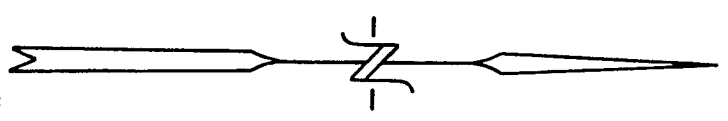

SCALE 1" = 100'

MONUMENTS
● SET 1 1/4" X 30" (O.D.) IRON PIPE
⊗ FOUND

BEARINGS ARE TRUE BASED ON SOLAR OBSERVATIONS.

MAY 2, 1979

Ronald L. Peterson

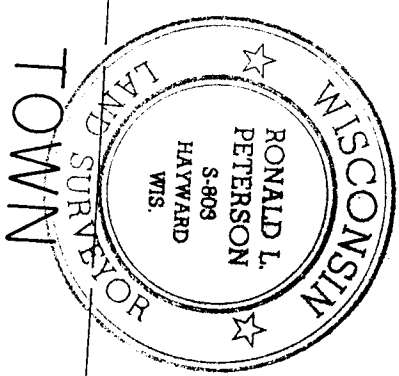

TOWN

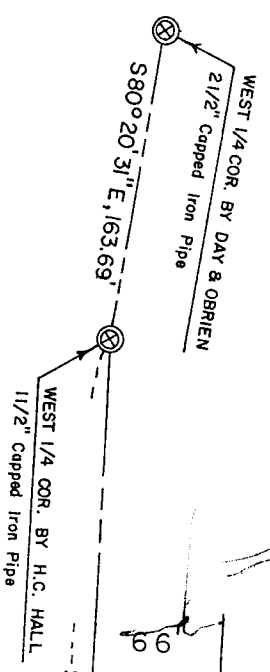

CERTIFIED SURVEY MAP

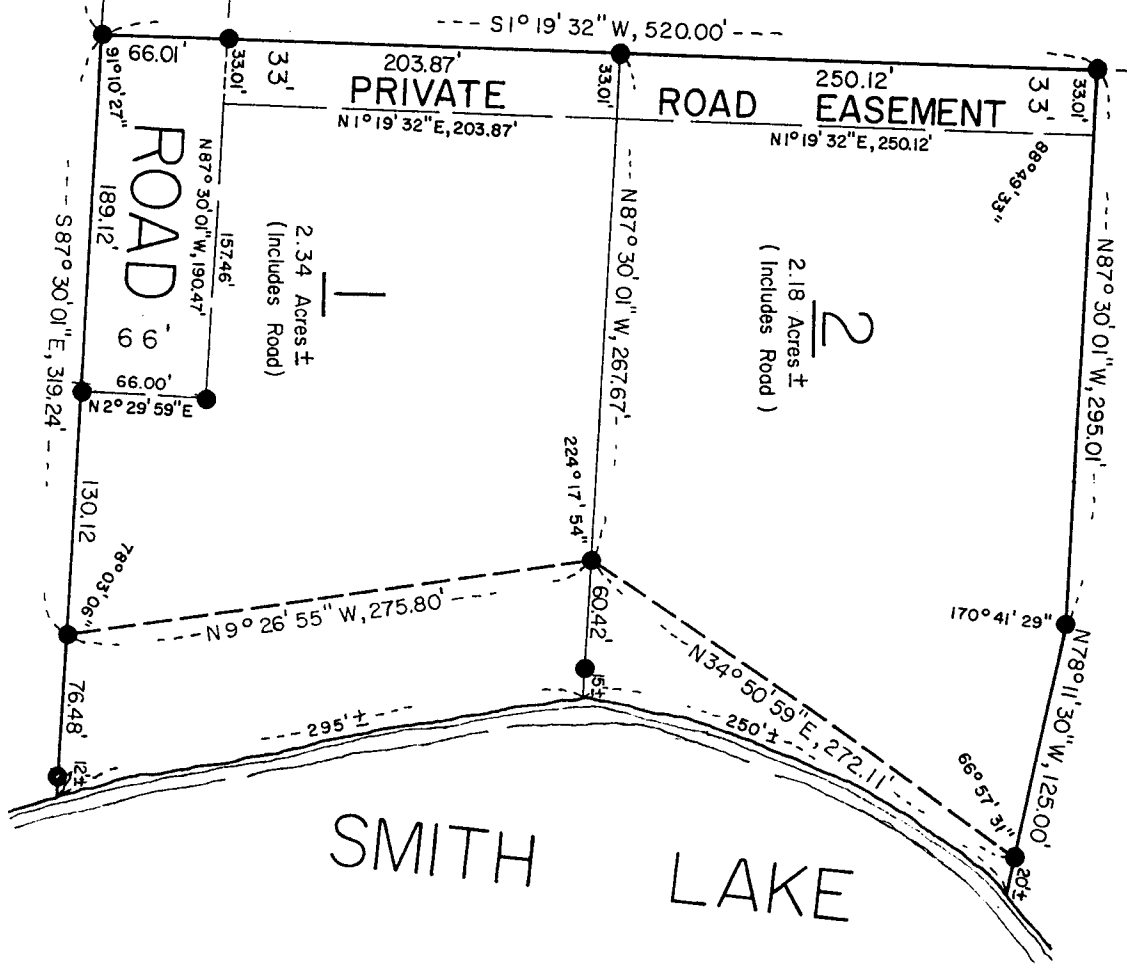

SMITH LAKE

I, Ronald L. Peterson, Wisconsin Registered Land Surveyor, hereby certify that in compliance with Chapter 236:34 of the Wisconsin Statutes and under the direction of Risberg Realty, owners, I have surveyed, divided and mapped the land herein described, that said map is a correct representation of the survey made to the best of my knowledge and ability and that said land is located in the S½-NW¼, Section 2, T.44 N, R.9W described as follows;

Commencing at the West ¼ corner of said Section 2, known as the Day-O'Brien corner, Thence S. 80° 20'31" E, 163.69 feet to the West ¼ corner of said Section 2, known as the Hall-Johnson corner, Thence S. 87° 30'01" E, 1123.17 feet to the actual point of beginning, Thence continue S. 87° 30'01" E, 319.24 feet, to a meander corner on the Westerly shore of Smith Lake, Thence along the meander line of Smith Lake as follows; N. 9° 26'55" W, 275.80 feet, Thence N. 34° 50'59" E, 272.11 feet to the end of said meander line, Thence N. 78° 11'30" W, 125.00 feet, Thence N. 87° 30'01" W, 295.01 feet, Thence S. 1° 19'32" W, 520.00 feet to the point of beginning, and including all the land between the meander line and the waters edge of Smith Lake, between the parcel line extended. Subject to all existing easements and reservations.

This instrument drafted by-
Ronald L. Peterson
May 10, 1979

Ronald L. Peterson

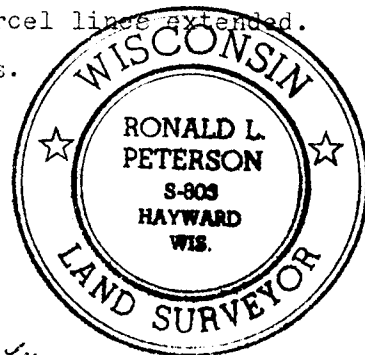

Approved this 18 day of May, 1979 by *David H. Lee*
Bayfield County Zoning Administration