

MAP OF SURVEY
 PARCEL OF LAND IN THE W. 1/2 OF THE NW. 1/4 OF SEC. 10,
 T. 47 N., R. 5 W., BAYFIELD COUNTY, WISCONSIN.

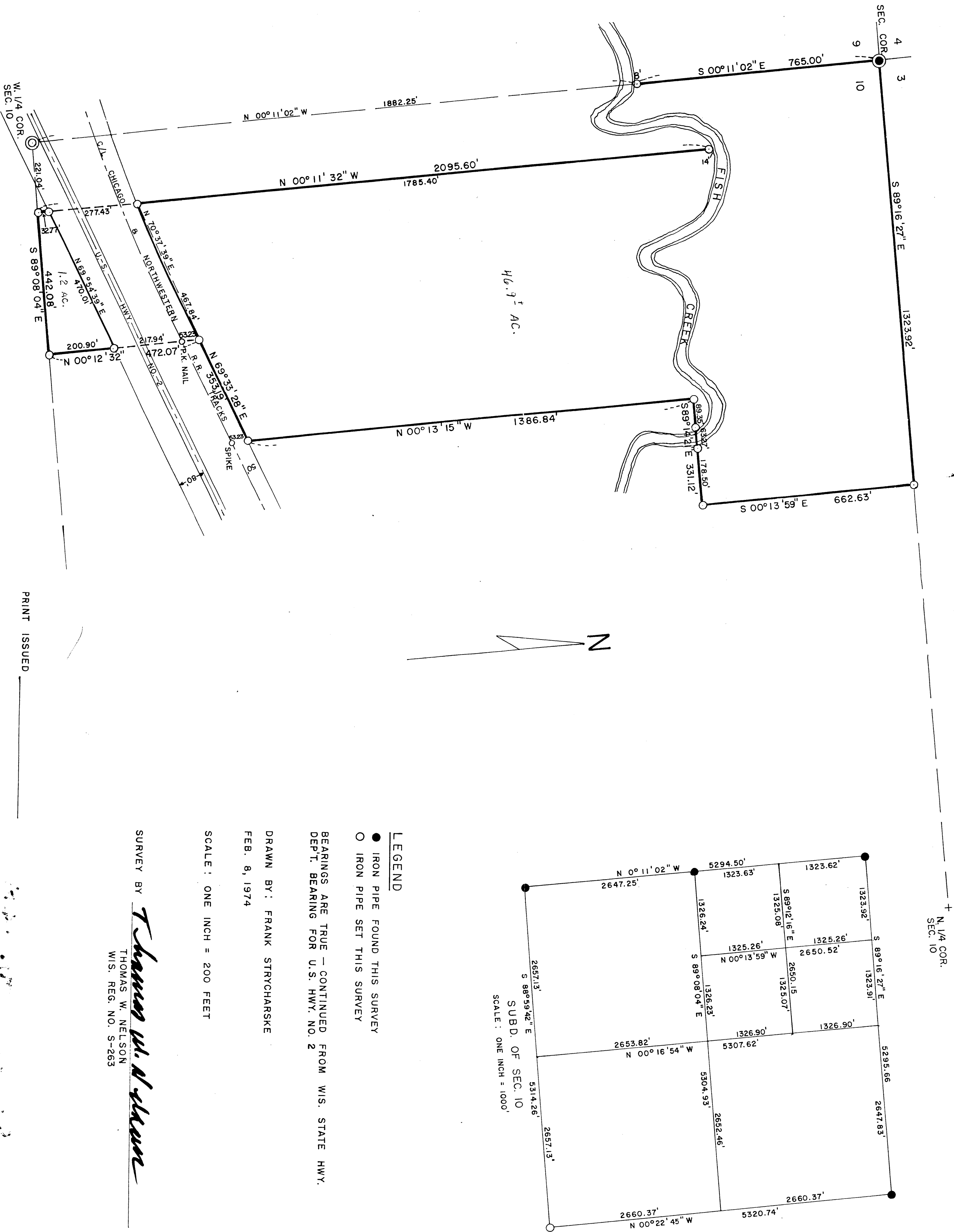

LEGEND
 ● IRON PIPE FOUND THIS SURVEY
 ○ IRON PIPE SET THIS SURVEY

BEARINGS ARE TRUE — CONTINUED FROM WIS. STATE HWY.
 DEPT. BEARING FOR U.S. HWY. NO. 2

DRAWN BY: FRANK STRYCHARSKIE
 FEB. 8, 1974

SCALE: ONE INCH = 200 FEET

SURVEY BY *Thomas W. Nelson*
 THOMAS W. NELSON
 WIS. REG. NO. S-263

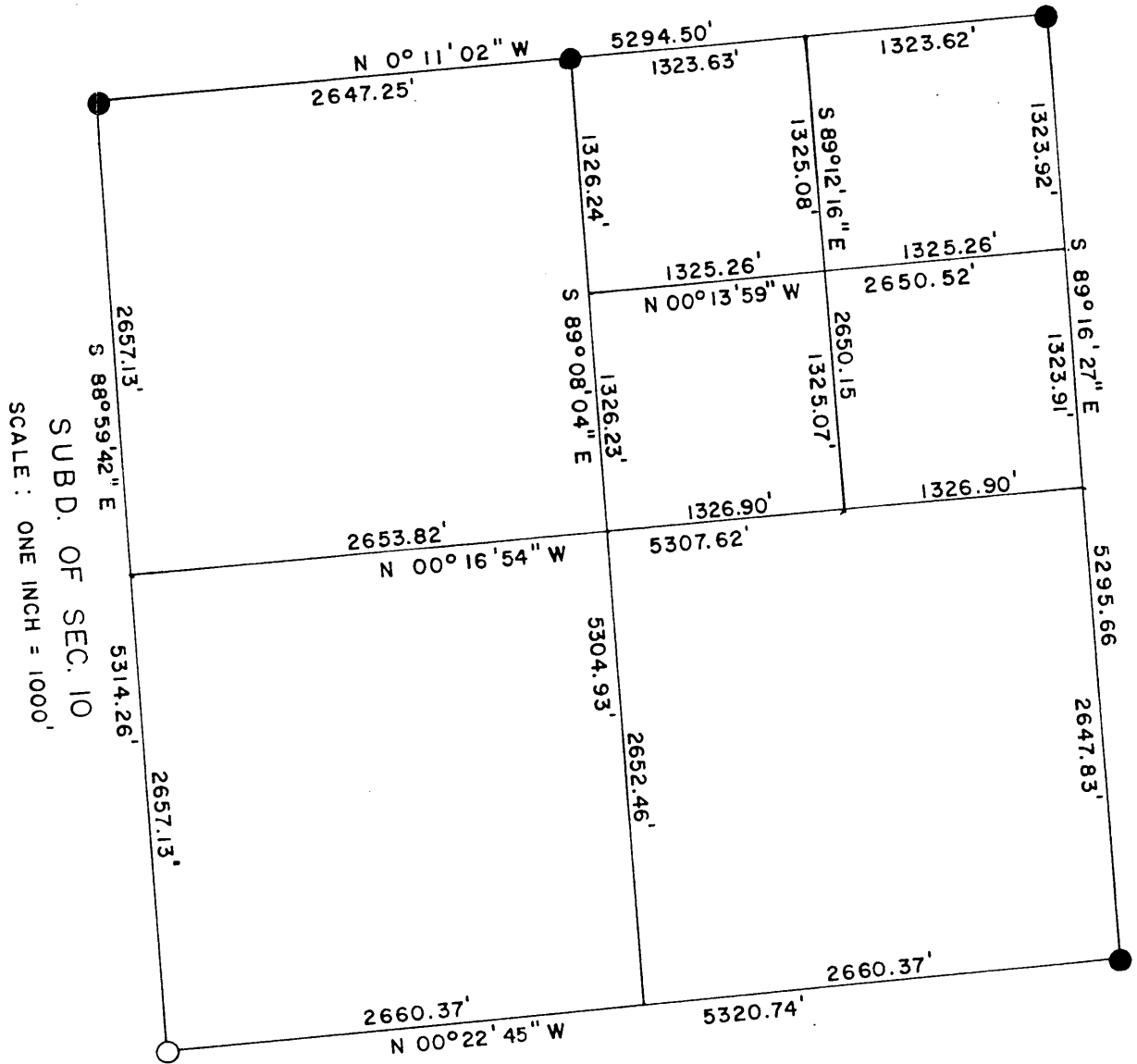

PRINT ISSUED