

252

SE 1/4 SE 1/4 33-45-9

54

327845

REGISTERS OFFICE
Bayfield County, Wis.

RECORDED AT 11 A M
ON MAY 11 1979

Vol. 3 of CSM Pages 54-55

Otto Korpela

REGISTER OF DEEDS

NE CORNER
SE 1/4-SE 1/4
EX. 1 1/2" PIPE

BEARINGS REFERENCED TO EAST LINE
OF SE 1/4, SEC. 33. ASSUMED TO
BEAR S 1°-42'-54"E

SE CORNER
SEC. 33-T45N-R9W
EX. 1 1/2" PIPE IN
CONCRETE

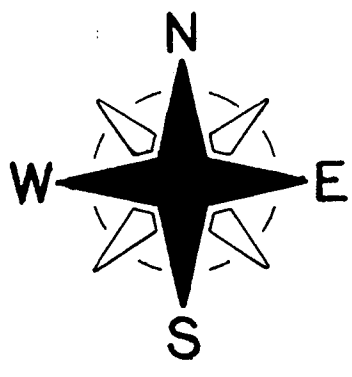

SCALE - 1" = 200'

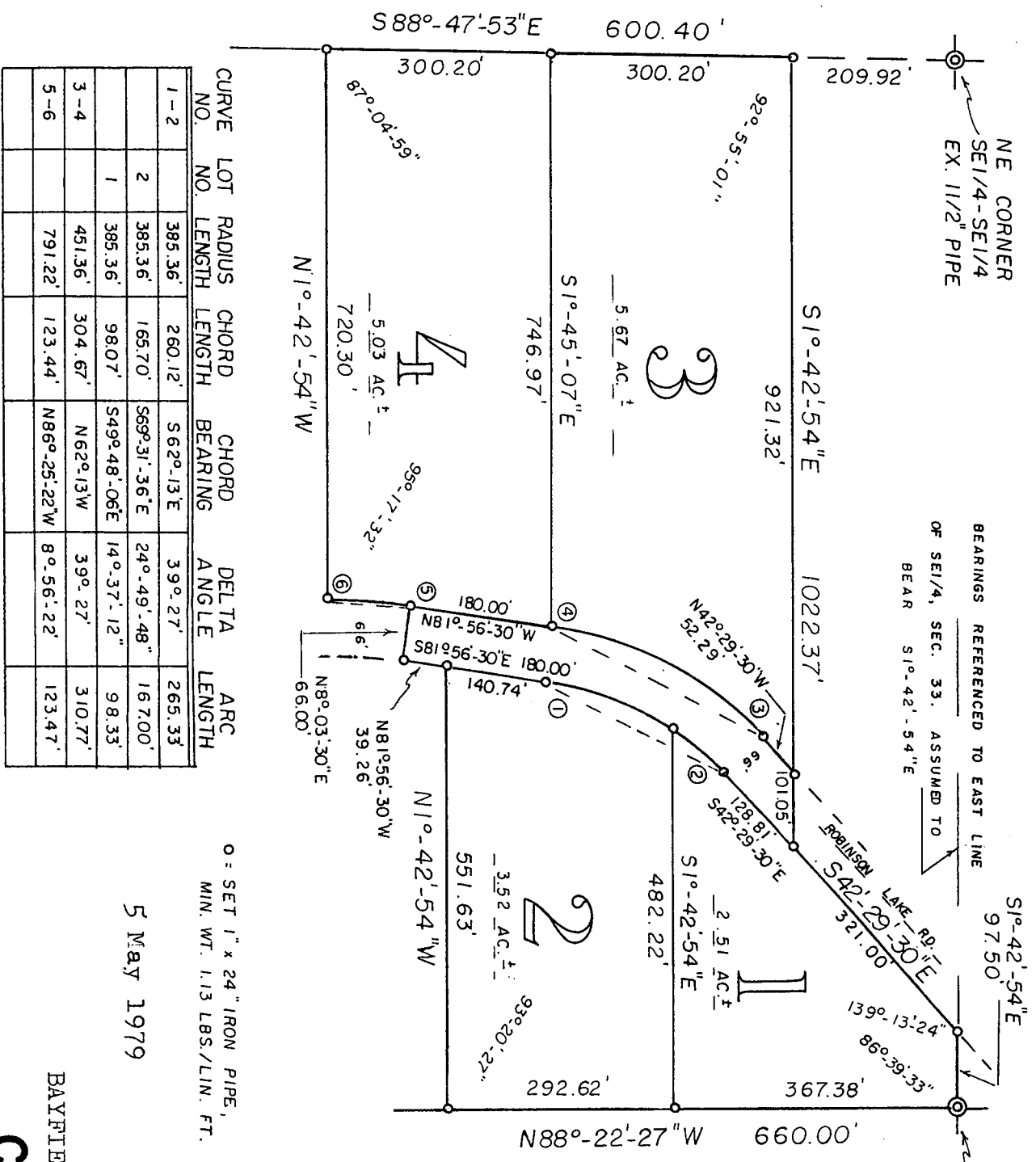

CURVE NO.	LOT NO.	RADIUS LENGTH	CHORD LENGTH	CHORD BEARING	DELTA ANGLE	ARC LENGTH
1-2		385.36'	260.12'	S 62°-13' E	39°-27'	265.33'
	2	385.36'	165.70'	S 69°-31'-36" E	24°-49'-48"	167.00'
	1	385.36'	98.07'	S 49°-48'-06" E	14°-37'-12"	98.33'
3-4		451.36'	304.67'	N 62°-13' W	39°-27'	310.77'
5-6		791.22'	123.44'	N 86°-25'-22" W	8°-56'-22"	123.47'

0 = SET 1" x 24" IRON PIPE,
MIN. WT. 1.13 LBS./LIN. FT.
5 May 1979

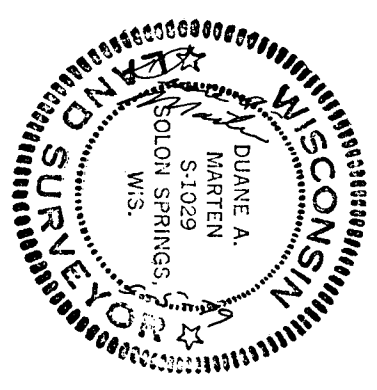

BAYFIELD CO. CERTIFIED SURVEY NO. 000269
CERTIFIED SURVEY MAP

OF LANDS LOCATED IN THE SE 1/4-SE 1/4,
SEC. 33-T45N-R9W, TOWN OF BARNES,
BAYFIELD CO., WIS.

APPROVED = BAYFIELD CO. ZONING COMM.
DATE 10 MAY 1979

Sheet 1 of 2

SURVEYOR'S CERTIFICATE

I, Duane A. Marten, Registered Land Surveyor, hereby certify:

That I have surveyed, divided and mapped that part of the SE $\frac{1}{4}$ of the SE $\frac{1}{4}$ of Sec. 33-T45N-R9W, Town of Barnes, Bayfield County, Wisconsin, bounded and described as follows:

Beginning at the SE corner of said Sec. 33; thence N88°-22'-27"W, 660.00 feet; thence N10-42'-54"W, 551.63 feet to the Southerly line of Robinson Lake Road; thence N81°-56'-30"W along said Southerly line, 39.26 feet; thence N80-03'-30"E, 66.00 feet to the Northerly line of Robinson Lake Road; thence along said line on a curve concave to the Southwest and having a radius of 791.22 feet (the chord of which bears N86°-25'-22"W, 123.44 feet) a distance of 123.47 feet; thence N10-42'-54"W, 720.30 feet; thence S88°-47'-53"E, 600.40 feet; thence S10-42'-54"E, 1022.37 feet to the Southwesterly line of Robinson Lake Road; thence S42°-20'-30"E along said South line, 321.00 feet; thence S10-42'-54"E, 97.50 feet to the point of beginning.

That such plat is a correct representation of all exterior boundaries of the land surveyed and the subdivision thereof made.

That I have made such survey, land division and plat by the order and under the direction of Mr. Stan Barnes.

That I have fully complied with Chapter 236 of the Wisconsin Statutes and the Subdivision Regulations of Bayfield County to the best of my knowledge and belief.

Duane A. Marten

DUANE A. MARTEN, REGISTERED LAND SURVEYOR
VACATIONLAND SURVEYOR'S, INC.
SOLOM SPRINGS, WISCONSIN

