

253

Cert. Survey Map No. 000270

Part of the
SW 1/4 of the NW 1/4
Section 15, T 50N, R 4W
Bayfield Township
Bayfield County, Wisconsin

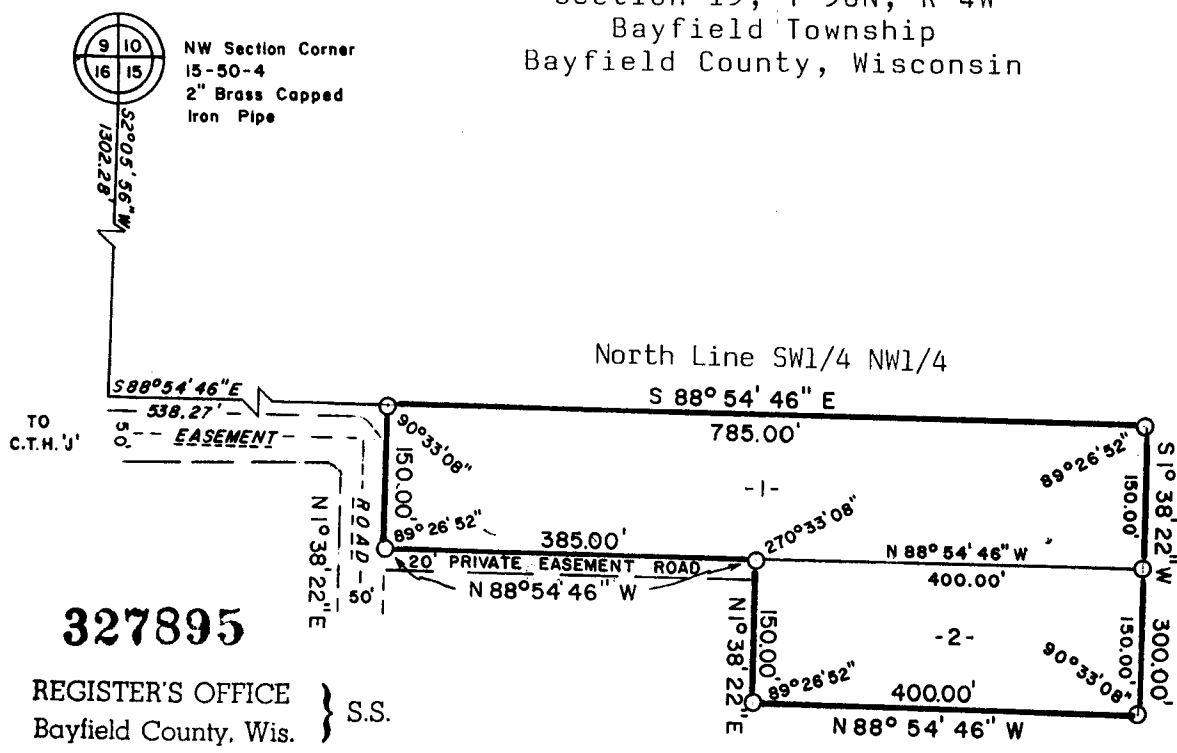

ASSUMED

327895

REGISTER'S OFFICE } S.S.
Bayfield County, Wis.
RECORDED AT 9:25 A. M.
ON MAY 15 1979 IN
Vol. 3 of CSM Page 56

Otto Korpela
REGISTER OF DEEDS

○ 3/4" x 30" Iron rod set
weighing 1.13 lbs. per
lineal foot.

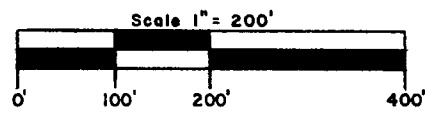

I, J. David Manson, Registered Land Surveyor No. 1339, hereby certify that we have surveyed the property described below; that this plat is an accurate survey and true representation thereof and correctly shows the exterior boundary lines and the correct measurements thereof; that we have made such survey by order of GENE WEBER, and that we have complied with Chapter 236.34 of the Wisconsin Statutes.

PARCELS 1 and 2, being a parcel of land in the SW 1/4 of the NW 1/4, Section 15, Township 50 North, Range 4 West, more particularly described as follows: Commencing at the Section corner common to Sections 9, 10, 15 and 16, thence S 2°05'56"W, along the West line of said Section 15, 1302.28 feet; thence S 88°54'46"E, 538.27 feet to the place of beginning; thence continuing S 88°54'46"E, 785.00 feet; thence S 1°38'22"W, 300.00 feet; thence N 88°54'46"W, 400.00 feet; thence N 1°38'22"E, 150.00 feet to the place of beginning. Including an easement over lands to the West for ingress and egress to County Trunk Highway "J".

J. David Manson
Reg. Land Surveyor No. 1339
Dated: 5/11, 1979



LAKE SUPERIOR LAND SURVEYORS, INC.
WASHBURN, WISCONSIN

APPROVED
Bayfield County Zoning Comm.
By Davickla
Date 15 MAY 1979 App# Map#

SW-NW

15-50-4

56