

# 254

327343

REGISTER'S OFFICE  
Bayfield County, Wis. } S.S.

RECORDED AT 2:10 P.M.

ON APR 17 1979

Vol. 3 of CSM Page 58

REGISTER OF DEEDS

Otto Korpela

Certified Survey Map No. 000267

Part of the  
SW 1/4 of the NW 1/4  
and SE 1/4 of the NW 1/4  
Section 7, T 46N, R 7W  
Delta Township, Bayfield County  
Wisconsin

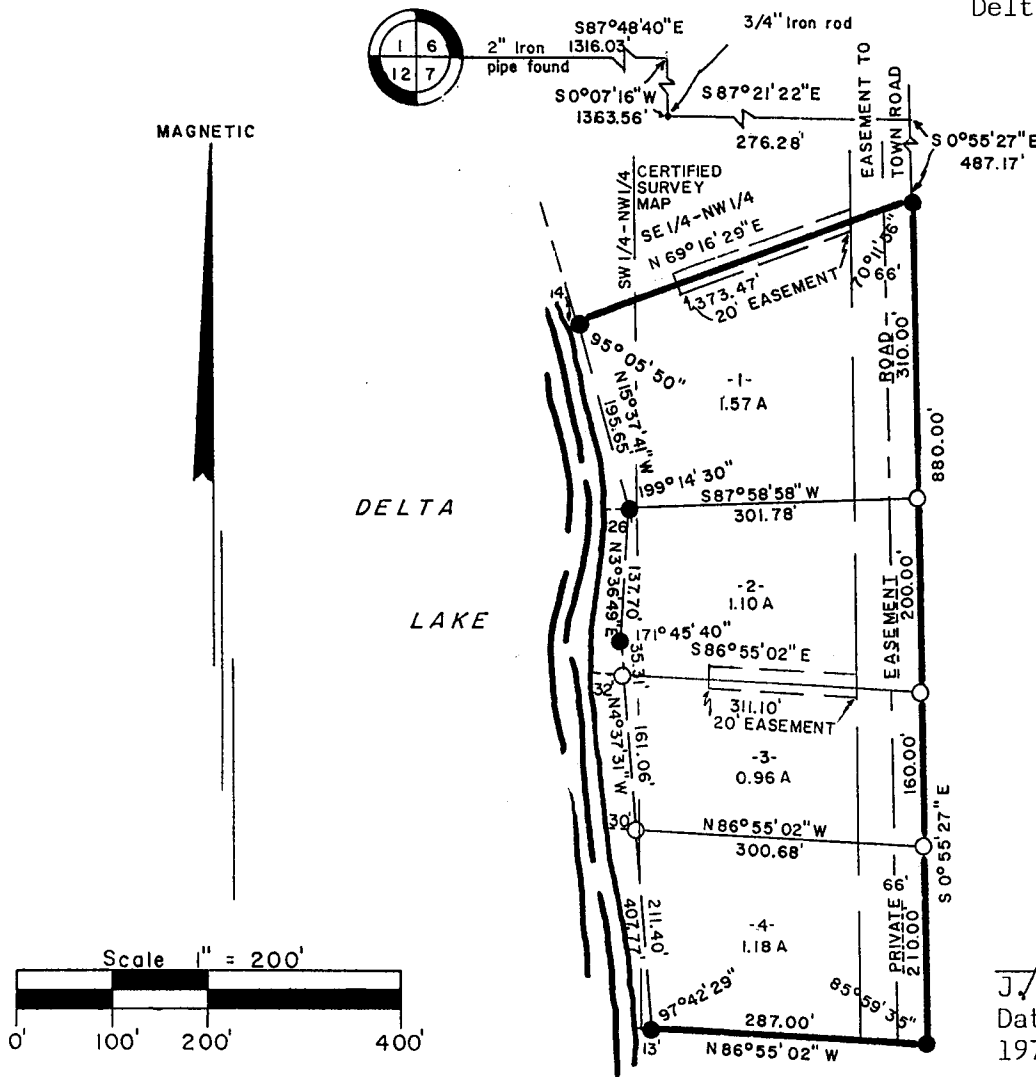

J. David Manson  
Dated this 12<sup>th</sup> day of April 1979, at Washburn, Wisconsin

I, J. David Manson, Registered Land Surveyor, S-1339, hereby certify that we have surveyed the property described below; that this plat is an accurate survey and true representation thereof and correctly shows the exterior boundary lines and the correct measurements thereof; that we have made such survey by order of LEE NEWMAN, and that we have complied with Chapter 236.34 of the Wisconsin Statutes.

PARCELS 1, 2, 3, and 4, being a parcel of land in the SW 1/4 - NW 1/4, and the SE 1/4 - NW 1/4, Sec. 7, T 46N, R 7W, Delta Township, Bayfield County, Wisconsin, more particularly described as follows: Commencing at the section corner common to Sections 1, 6, 7, and 12, marked by a 2" iron pipe; thence S 87°48'40"E, along the North line of said Section 7, 1316.03 feet to a 1/16th corner, thence S 0°07'16"W along the East line of the NW 1/4 of the NW 1/4 of said Section 7, 1363.56 feet to a 1/16th corner marked by a 3/4" iron rod; thence S 87°21'22"E, along the North line of said SE 1/4 of the NW 1/4, 276.28 feet; thence S 0°55'27"E, 487.17 feet to the place of beginning, marked by a 3/4" iron rod. Thence continuing S 0°55'27"E, 880.00 feet to a 3/4" iron rod; thence N 86°55'02"W, 287.00 feet to a 3/4" iron rod near the shore of Delta Lake; thence along the following meander line N 4°37'31"W, 407.77 feet to a 3/4" iron rod; thence N 3°36'49"E, 137.70 feet to a 3/4" iron rod; thence N 15°37'41"W, 195.65 feet to a 3/4" iron rod; thence leaving said meander line N 69°16'29"E, 373.47 feet to the place of beginning. The above lateral lot lines extend to the lake including all riparian rights thereto. Including an easement over a 66.00 foot private road for the purpose of ingress and egress to County Trunk Highway "H".

LAKE SUPERIOR LAND SURVEYORS, INC.  
Washburn, Wisconsin

APPROVED  
Bayfield County Zoning Comm.

By David K Lee  
Date 16 APRIL 1979 Appl#          Map#         

Drafted by: P. Norris

SW 1/4 NW 1/4 SE 1/4 NW 1/4 T-46N R-7W

52