

255

327344

REGISTERS OFFICE
Bayfield County, Wis. } S.S.

RECORDED AT 8:10 P.M.

ON APR 17 1979

IN Vol. 3 of CSM Page 53

Otto Korabela

REGISTER OF DEEDS

Part of the
SW 1/4 - NW 1/4 and SE 1/4 - NW 1/4
Section 7, T 46N, R 7W
Delta Township, Bayfield County
Wisconsin

Certified Survey
Map No. 000268

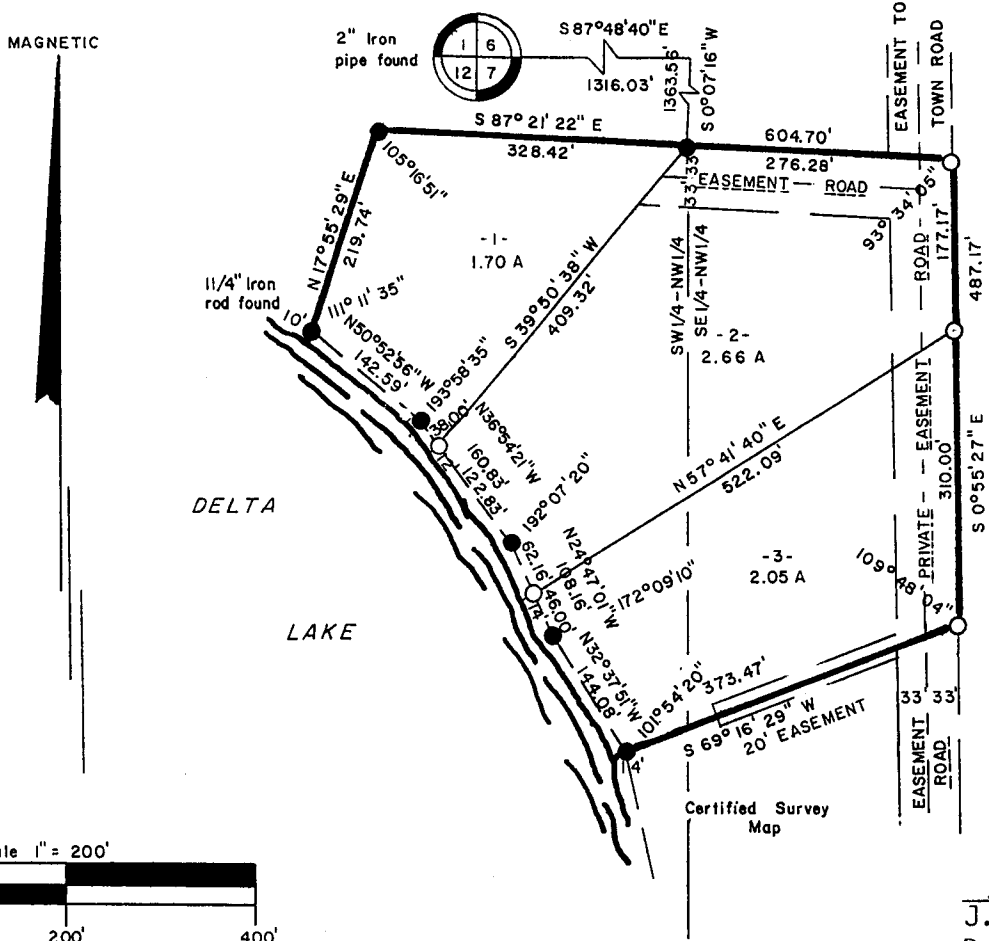

- 3/4" Iron rod found, except as noted.
- 3/4" x 30" Iron rod weighing 1.50 pounds per lineal foot set.

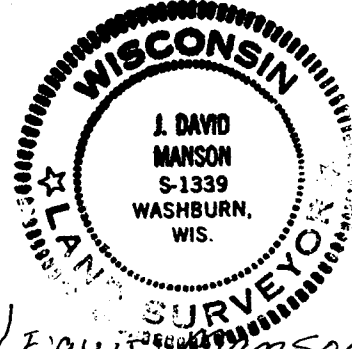

J. David Manson, S-1339
Dated this 12th day of April
1979, at Washburn, Wisconsin

I, J. David Manson, Registered Land Surveyor, S-1339, hereby certify that we have surveyed the property described below; that this plat is an accurate survey and true representation thereof and correctly shows the exterior boundary lines and the correct measurements thereof; that we have made such survey by order of LEE NEWMAN, and that we have complied with Chapter 236.34 of the Wisconsin Statutes.

PARCELS 1, 2 and 3, being a parcel of land in the SW 1/4 of the NW 1/4 and the SE 1/4 of the NW 1/4, Section 7, T 46N, R 7W, Delta Township, Bayfield County, Wisconsin, more particularly described as follows: Commencing at the section corner common to Sections 1, 6, 7 and 12, marked by a 2" iron pipe; thence S 87°48'40"E along the North line of said Section 7, 1316.03 feet to a 1/16th corner, thence S 0°07'16"W, along the East line of the NW 1/4 of the NW 1/4 of said Section 7, 1363.56 feet to a 1/16th corner being the place of beginning, marked by a 3/4" iron rod. Thence S 87°21'22"E along the North line of said SE 1/4 of the NW 1/4, 276.28 feet to a 3/4" iron rod; thence S 0°55'27"E, 487.17 feet to a 3/4" iron rod; thence S 69°16'29" W, 373.47 feet to a 3/4" iron rod near the shore of Delta Lake; thence along the following meander line; N 32°37'51"W, 144.08 feet to a 3/4" iron rod; thence N 24°47'01"W, 108.16 feet to a 3/4" iron rod; thence N 36°54'21"W, 160.83 feet to a 3/4" iron rod; thence N 50°52'56"W, 142.59 feet to a 1-1/4" iron rod; thence leaving said shore N 17°55'29"E, 219.74 feet to a 3/4" iron rod; thence S 87°21'22"E along the North line of said SW 1/4 of the NW 1/4, 328.42 feet to the place of beginning. The above lateral lot lines extend to the lake including all riparian rights thereto. Including an easement over a 66.00 foot private road for the purpose of ingress and egress to County Trunk Highway "H". Also including an easement over a 66.00 foot private road for the purpose of ingress and egress for lands to the South.

LAKE SUPERIOR LAND SURVEYORS, INC.
Washburn, Wisconsin

APPROVED
Bayfield County Zoning Comm.
By David Ke
Date 16 APRIL 1979 Appl# Map#

Drafted by: P. Norris

SW 1/4 NW 1/4 SE 1/4 NW 1/4 T-46N R-7

53