

BAYFIELD COUNTY CERTIFIED SURVEY MAP

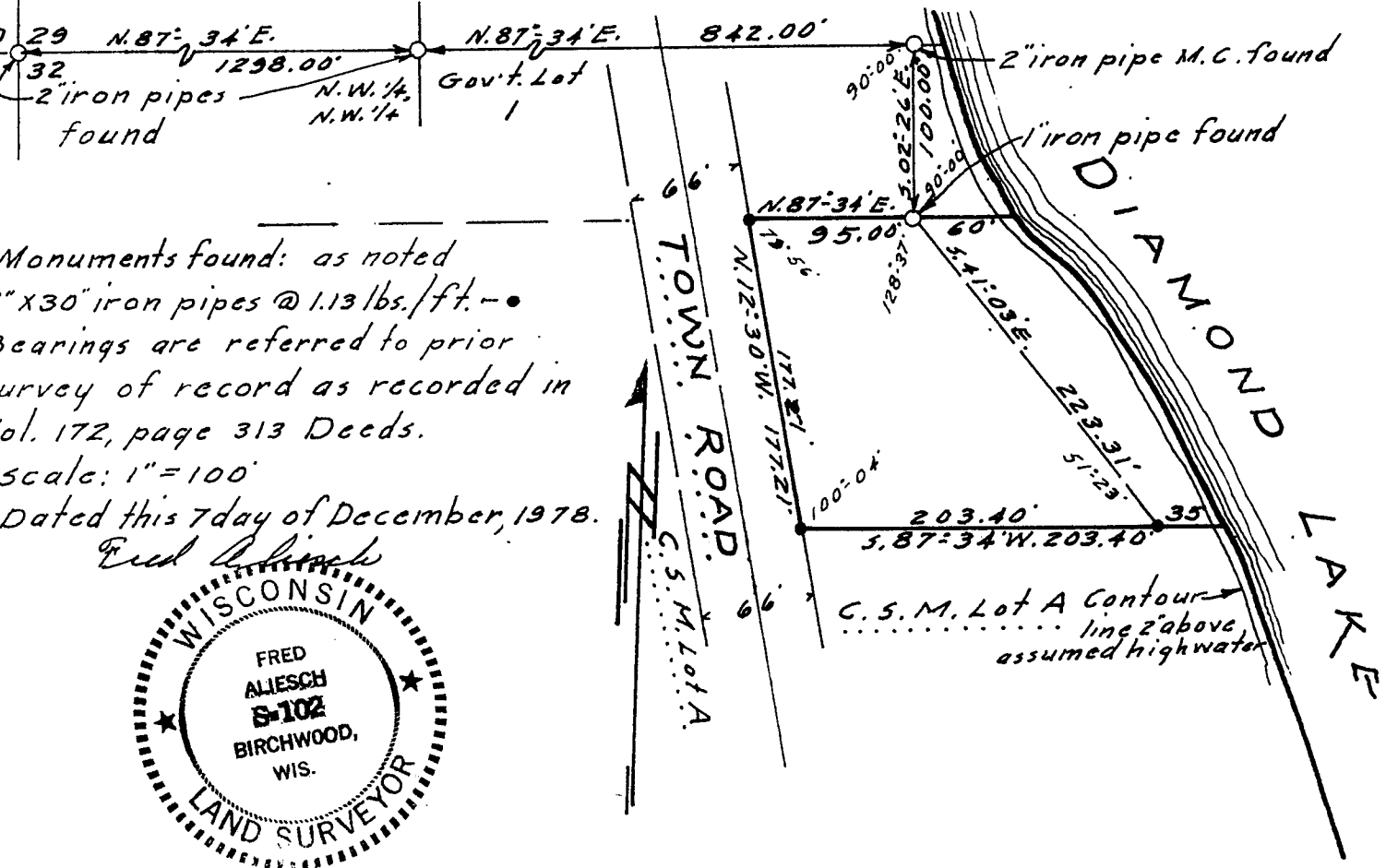

Monuments found: as noted
 "x30" iron pipes @ 1.13 lbs./ft. -
 bearings are referred to prior
 survey of record as recorded in
 Vol. 172, page 313 Deeds.
 scale: 1" = 100'
 Dated this 7 day of December, 1978.

Fred Aliesch



I, Fred Aliesch, registered land surveyor, hereby certify: That in full compliance with the provisions of Chapter 236 of the Wisconsin Statutes, and the subdivision regulations of the Town of Grand View and under the direction of CLARE A ROLLWAGEN, owner of said land, I have surveyed, divided and mapped this certified survey; that such certified survey correctly represents all exterior boundaries and the subdivision of the land surveyed; and that this land is located in Government Lot One (1), Section Thirty-two (32), Town Forty-four (44) North, Range Six (6) West, Town of Grandview, Bayfield County, to wit:
 Commencing at the Northwest corner of Government Lot 1, thence along the North line North 87°-34' East, 842.00 feet, thence South 02°-26' East 100.00 feet to the point of beginning, said point being 60 feet, more or less, from the water's edge of Diamond Lake, thence along the meander line along the lake South 41°-03' East, 223.31 feet to a point 35 feet, more or less, from the water's edge of Diamond Lake, thence South 87°-34' West, 203.40, thence North 12°-30' West, 177.21 feet, thence North 87°-34' East, 95.00 feet to the point of beginning, including all the land lying between the meander line and the water's edge of Diamond Lake.

CSM # 000265

327214

REGISTER'S OFFICE } S.S.
 Bayfield County, Wis.
 RECORDED AT 2:49 P. M.
 ON APR 3 - 1979 IN
 Vol. 3 of CSM Page 50

APPROVED
 Bayfield County Zoning Comm.
 By [Signature]
 Date 4-3-79 App# Map#

Otto Korpela
 REGISTER OF DEEDS

G.L. 1 32-44-6