

# 2589

MAP OF SURVEY FOR JAMES AND JEANNE GRAY  
FOR THE SW 1/4 OF THE NW 1/4 OF SECTION 14, TOWNSHIP 43 NORTH,  
RANGE 7 WEST OF THE FOURTH PRINCIPLE MERIDIAN, TOWN OF CABLE  
BAYFIELD COUNTY, WISCONSIN

I, Arthur J. Desrosiers, hereby certify that I have surveyed and mapped the lands shown and that said map and description correctly represent the boundaries of the lands surveyed and that the survey completed on July 7, 1997 was performed in full compliance with Chapter AE-7 of the Wisconsin Administrative Code to the best of my knowledge and belief.

NORTH 88d 05' 59.4" EAST, 1346.07'

SW 1/4, NW 1/4  
39.51 GROSS ACRES LESS  
16 ACRES ROAD R. O. W. = 39.35 ACRES

MAP LEGEND & KEY TO SYMBOLS

SCALE: 1 INCH = 200 FEET

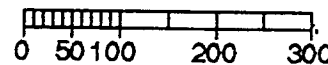

○ 1" O. D. X 24" lg. (min.) IRON PIPE PLACED NORTH

◁ STEEL POST WITH SURVEY MARKER SIGN IN PLACE

PARCEL DESCRIPTIONS:

The Southwest One-Quarter of the Northwest One-Quarter of Section 14, Township 43 North, Range 7 West of the Fourth Principle Meridian, Town of Cable, Bayfield County, Wisconsin, more particularly described as follows: Commencing at the One-Quarter Corner common to Sections 14 and 15-43N-7W marked by an aluminum Bayfield County survey monument in the center of "Old "D" Road"; Thence North, 1285.34 feet to a 1" O.D. iron pipe marking the North One-Sixteenth Corner common to said Sections 14 and 15; Thence North 88d 05' 39.4" East, 1346.07 feet to a 1" O.D. iron pipe marking the Northwest One-Sixtyfourth Corner of said Section 14-43-7; Thence South 03' 39" East, 1274.62 Feet to a 1" O.D. iron pipe marking the Center West One-Sixteenth Corner of said Section 14-43-7; Thence South 87d 38' 29.4" West, 1345.11 feet to the aluminum survey monument at the West One-Quarter Corner, which is the point-of-beginning. With a 5.00 acre parcel in the Southwest Corner described as follows: Commencing at the West One-Quarter Corner of said Section 14-43N-7W marked by an aluminum Bayfield County Survey Monument in the center of "Old "D" Road", which is the point-of-beginning; Thence North, 960.475 feet to a 1" O.D. iron pipe, said line passing through a steel post with a survey marker sign at 33.00 feet; Thence North 87d 38' 29.4" East 232.40 feet to a 1" O.D. iron pipe; Thence South 960.475 feet to a 1" O.D. iron pipe on the East-West Quarter Line of said Section 14, said line passing through a 1" O.D. iron pipe at 945.400 feet marking the North right-of-way line of "Old "D" Road"; Thence South 87d 38' 29.4" West, 232.40 feet to the said West One-Quarter Corner, which is the point-of-beginning. Said "Forty" and 5.00 Acre parcel being subject to any/all easements and reservations of record.

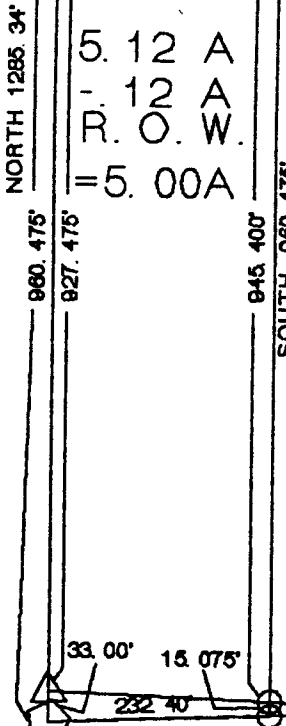

5.12 A  
- 12 A  
R. O. W.  
= 5.00A

SOUTH, 960.475'

945.400'

33.00' 15.075'

NORTH R. O. W. LINE OF "OLD "D" ROAD"

P. O. B.

SOUTH 87d 38' 29.4" WEST, 1345.11'

BAYFIELD COUNTY AL. SURVEY MONUMENT IN C. L. OF "OLD "D" ROAD"  
1/4 CORNER COMMON TO SECTIONS 14 & 15-T43N-R7W

SURVEYED AND DRAWN BY:

ARTHUR J. DESROSIER, PE, RLS

117 EAST MAIN STREET  
ASHLAND, WISCONSIN 54806-1723  
PHONE: (715)682-2537

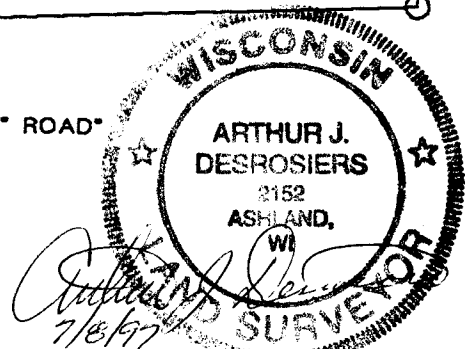

SOUTH 03' 39" WEST, 1274.62'

SW-NW 14-43-7